THOUSANDS OF COSHOCTON PEOPLE IN BOTH CITY, COUNTRY AND SURROUNDING TOWNS, READ THE DAILY AGE EVERY DAY, BECAUSE IT GIVES THE NEWS

3154 That's the sworn net paid circulation of The Daily Age for November. Beats combined opposition.

COSHOCTON DAILY AGE.

VOL. 17. No. 132. SATURDAY COSHOCTON, O. DECEMBER 4 1909 SATURDAY TWO CENTS

WEATHER FORECAST RAIN Colder Tonight, Sunday rain or snow

ZELAYA IN VERY TIGHT QUARTERS

U.S. NAVY READY TO LAND 1500

State Department Wants to Get Zelaya Out of Central America.

(Associated Cables Telegr ... Coshocton.)

Washington. Dec. 4.—If ... or foreign interests in Nicaragua are placed in jeopardy within the next few days, the navy department of the United States will be able to land a force of about 1,500 men on either coast of the republic on short notice.

There was a rumor here that the navy department had sent instructions at the request of Secretary of State Knox to the commanding officers of the various vessels on duty in Central America to search every steamer leaving Nicaragua in order to prevent President Zelaya from escaping. Beekman Winthrop, acting secretary of the navy, denied that such instructions had been sent.

The state department is anxious to eliminate Zelaya from Central America, and there is some question in the minds of officials here as to whether he would be interfered with if he desired to leave Central America. On the other hand, the United States is anxious to punish personally those responsible for the maltreatment of the two Americans, Leroy Cannon and Leonard Groce, before their escape, and if the pending investigations to disclose the identity of the persons responsible should place blame upon President Zelaya, an effort probably would be made to punish him. This, however, is speculative. The officers of the department decline to comment on the future action of the United States in dealing with Zelaya.

Knox Writes to Estrada.

The state department has communicated with Juan J. Estrada, president of the provisional government at Bluefields. Through Thomas H. Moffat, American consul at Bluefields, Secretary Knox has served notice on Senor Estrada that the provisional government will be held responsible for the protection of American interests in the section of Nicaragua controlled by the provisional government. Dr Salvator Castrille, the agent in Washington of the provisional government, has not applied for an audience, although he probably will be received by Secretary Knox within the next few days. The department will take action probably within the next few weeks toward recognizing the provisional government.

APPEALS TO CONGRESS

Zelaya Refuses to Answer Secretary Knox's Ultimatum.

Washington. Dec. 4.—President Zelaya has not only refused to take official cognizance of Secretary Knox's note, which was practically an ultimatum, but he is declared to have dispatched special agents to Washington to endeavor to have the state department's ultimatum set aside, first by appeals to that department, and secondly, by direct appeals to members of congress. The state department is entirely aware of the presence and identity of these emissaries. While they are being watched in a general way, the United States is maintaining over them nothing that could be construed as espionage.

Three Liquor Affidavits Filed

Affidavits were filed in common pleas court Saturday morning against Harrison Elson, W. A. Clark and F. M. Patterson, charging them with keeping places where intoxicating liquors are sold. The cases were set for trial by Judge Nicholas Wednesday, Dec. 15.

Prosecutor McDowell stated that the representatives of the Dairy and Food commissioner had agreed to of the places quit business He said drop the cases after the penalty had been paid, providing the proprietors that Judge Donley had wanted to file these new affidavits in order to secure the expenses incurred in the analysis of the liquors, etc and after the costs were secured allow the cases to be dropped Prosecutor McDowell said he did not understand that the court was a collection agency

Judge Donley replied "I can show you that they haven't quit the business One of these men has been getting two barrels a week and I can give you the name of the wholesale house he is getting it from

Judge Nicholas stated that the defendants would be protected if they came into court, entered a plea of guilty and agreed to quit business He said that sentences would be suspended as long as they keep their promise but that they must not merely change to bootlegging One branch of the business is just as much a violation of the law as another He said his old college mate, Judge Frazier, of Zanesville, has followed a similar course and that when he gave a promise of protection to men who agreed to quit the business they knew he meant it Judge Donley said that was the same attitude he took in the matter

Judge Nicholas said "I wouldn't think these cases were sucessful if we put thousands of dollars in the treasury but I would think they were successful if we stopped violations of the law, whether this law or any other."

Leave To File Reply.

In the case of Sturtz vs. Sturtz, Attorney Pomerene was given leave to file a reply instanter

In the case of Kirker vs Davis, the defendant was reported to be in default.

FIRE DESTROYS MINER'S HOME AT CONESVILLE

The home of John Courtright at Davis Hollow, near Conesville was totally destroyed by fire at noon Friday, the only articles saved from the flames being a coal bucket and shovel which Mrs Courtright had taken with her upon leaving the kitchen.

The fire was very mysterious. Mrs Courtright was ironing and went out into the yard for a bucket of coal. When she returned the kitchen was in flames and these soon spread to other portions of the house, which burned in a short time.

The fire is a hard blow upon the family. Mr. Courtright is a miner and the family is left in poor circumstances as the home was their sole possession.

LIBRARY TRUSTEES ORDER BIG LIST OF NEW BOOKS

Several hundred dollars worth of new books were ordered by the trustees of the public library at their meeting Friday night, attended by Pres Pomerene, Messrs McCurdy, Fisher, Hay and Snyder The board will meet next Tuesday night to select periodicals for the coming year

A proposition was received from the glee and mandolin clubs of Ohio State University to give a concert here before Christmas under the auspices of the board, but the members decided that they would stick and leave the winter dates for the lodges, church societies etc.

It was also decided to establish what is termed an library "morgue", that is, certain classics, that the shelves of every complete library should have, will be held back in reserve on a private set of shelves and only given out in the discretion of the librarians.

Criminal Cases Are Assigned

Judge Nicholas Saturday morning, following the disposal of the motion to quash in the Will Davis case, assigned the following criminal cases and adjourned court until next Wednesday morning when he will be back from Newark

Ohio vs. Price Elson. Thursday, Dec. 9 (half day)

Ohio vs George Hartman, Thursday, Dec. 9 (1 1-2 days)

Ohio vs. E. B. Johnson, Saturday Dec. 11

Ohio vs. Calvin Everhart, to be sentenced, Dec. 11.

Ohio vs. Mrs. Josephine Hawkins, to be arraigned Dec. 11.

Ohio vs. Wm. Wills and Richard Clark, Monday, Dec. 13.

Ohio vs. Wm. Crawford, Tuesday, Dec. 14.

Ohio vs. Fred Wood, Dec. 14.

Ohio vs. J. J. Murray, awaiting decision of supreme court.

Ohio vs. Wm. Wiland, placed at heel of docket.

Ohio vs Wm. Wiland, placed at heel of docket.

Ohio vs. Harrison Elson, W. A. Clark and F. M. Patterson, Wednesday, December 15.

SCHOOLS WILL CLOSE FOR HOLIDAYS DEC. 17

The school children are wondering when school will close for the holidays. The school board will decide the matter Monday night. The schools will probably close Friday, Dec. 17 and re-open Monday, Jan. 3 but no public announcement has been made.

Royal Arch Masons Elect Officers

Samaritan Chapter No. 50, Royal Arch Masons, elected officers Friday evening, exalted three to the Royal Arch degree, and enjoyed an informal smoker. The election resulted as follows:

J. R. Mapel, High Priest
J. W. Porter, King
C. G. Smith, Scribe
G. W. Webb, Captain of the Host
Frank Ashman, Principal Sojourner
F. P. Turner, Royal Arch Captain
W. A. McCurdy, Grand Master of the First Veil
Z. S. Herrington, Grand Master of the Second Veil
F. C. Burch, Grand Master of the Third Veil
O. P. McGians, Treasurer
A. H. Thomson, Secretary
C. C. Graham, Guard

Davis Indictment is Held Good

Jesse Loos Dies in Cleveland

Death triumphed after a long fight Saturday morning at 9.20 at Cleveland and Jesse Loos, who has been in a critical condition for several weeks from peritonitis, died at St. Luke's hospital. His three brothers, Charles, Irvin and Virgil, were all at his side when he peacefully breathed his last. He was conscious almost to the end. The body is expected on the Wheeling & Lake Erie this evening and the funeral will be conducted at his late home on South Lawn-ave. Monday at 10:30 a. m. Undertaker Wolfe went to Cleveland Saturday morning.

Jesse Loos was a young man who had long commanded the respect and admiration of a wide circle of friends in Coshocton. He was honest, industrious and kind in all his dealings, a good husband and a man of firm friendships. He is survived by a wife, who has faithfully ministered to him through his long sickness, and two little boys, Willard, aged 6, and Ralph aged 3. He also leaves the following brothers and sisters:

Jesse Loos was born in the Plainfield vicinity and was 35 years of age last June He had lived in Coshocton nearly all his life. For a number of years he was a valued employe of the Meek Co., and had charge of one of the departments. He went to Cambridge Springs and partially regained his health. He embarked in the piano business in Coshocton a few months ago and was getting nicely started when his fatal illness overtook him. He was a member of Grace M. E. church Rev. Jay C. Goodrich will have charge of the funeral services and interment will be made in South Lawn cemetery, where his infant is buried.

Charles, of Coshocton, Irvin, of Cambridge Springs, Pa; Virgil, of Athens; and Mrs. W. . Snedeker, of Pleasant Grove, Indiana.

Troops Ordered to Bridgeport

COLUMBUS, O., Dec. 4—The governor acting on the request of Sheriff Armine of Belmont county, has ordered 1,500 militia men under command of Gen. John Speaks to Bridgeport to quell the rioting incidental to the strike of the Aetna Coal mine.

It is reported three men were killed in the rioting. The entire Eighth regiment with headquarters at Bucyrus, eight companies of the Fourth of Columbus, and seven companies of the Seventh of Marietta are ordered out.

DATES ANNOUNCED FOR FARMERS' INSTITUTES

The dates and speakers for the Farmers' institutes in Coshocton county are announced by Secretary A. P. Sandles of the State Board of Agriculture as follows:

Keene, Dec. 27-28—Messrs. Chamberlin and Blackford

Walhonding, Feb. 11-12—Mr. Roudebush

Nellie, Jan. 17-18—Mr. McIntire

Bakersville, Dec. 17-19—Messrs. Wagner and Hayne

H. E. STANLEY BROKE LEG GETTING OUT OF WAGON

Nearly all day Friday, H. E. Stanley, a well known former merchant of this city, lay in a barn near Plainfield with a broken leg which he had sustained while attempting to alight from a wagon in which he together with Pete Zerbe and Chas. Sicely had driven to a farm on Bacon Run to spend the day hunting. None of his companions knew that the old gentleman, who is about 67 years of age, had been hurt, until they started home in the afternoon when it was discovered that there was something seriously wrong. He was brought to Coshocton and Dr. Cone called who found that the large bone in the left leg had been broken about five inches below the knee.

When Stanley started to get out of the wagon he had stumbled and fell to the ground. He told the men that he wanted to rest a few minutes and they carried him to a barn nearby and he was soon asleep. Mr. Stanley will be bedfast for most of the winter because of his old age

MOTHER OF JOS. CLARK VERY LOW

Mrs Clark, the mother of Jos. Clark is lying at her home at the point of death. Saturday morning she was sitting in a chair at her home when she suddenly fainted away Heart trouble is thought to be the cause of her illnes.

Not Married

Wilbur Smith, whose friends started a report that he was married, states that it is untrue and that he prefers that they mind their own business.

MOTION TO QUASH IS OVERRULED

Defense Will Now File Plea in Abatement—Trial Not Before February.

The second indictment against Will Davis, charged with the murder of his father, Eli Davis, was held good by Judge Nicholas Saturday morning and the motion to quash the indictment was overruled. The case will probably not come to trial before February The attorneys for the defense took leave to file a plea in abatement on Thursday, December 9. This will be aimed at matters, out side the records in the case, the motion to quash having been directed to matters in the records.

Judge Nicholas held that the reasons for calling the special grand jury were sufficient, as in the first case. He held that the allegations that the indictment was faulty in stating that both the hatchet and knife were held in the right hand were not repugnant or sufficient to invalidate the indictment. He also held that the peroration or extensive description of the instruments used etc. was unnecessary, growing out of the ancient custom of giving the value of instrument, etc. "There is no objection to this indictment so far as the form is concerned" said Judge Nicholas. Attorneys Glenn & Wheeler were censured for not being present in court. The statement that Mr. Wheeler was out hunting called forth this remark from the bench: "The law cannot wait upon the hunting season. If the attorneys are out of meat they can supply themselves with ox-tail soup"

Big New Sign

The Thompson-McKeown Co., have erected a fine 15 fot sign in the Forks Felver did it.

Program Announced For Elks Memorial Service

The Sixth-st., theatre will be filled tomorrow afternoon with members of the Elks, lodge and their friends to do honor to the memory of those who have passed to the great beyond. Death has not entered the ranks of Elkdom during the past twelve months but the memory of those who have died in former years will be honored. The committee on arrangements, consisting of Dr. W R. Davis, Emanuel Hoffman, Wm. Wendt, Russell Kennedy and Russell Hanlon, have been very painstaking in their efforts and the Memorial services this year will probably be more beautiful from evry point of view than ever before in the history of Coshocton Lodge No. 376 The general public will be cordially welcomed to the services

The programs this year are exceedingly artistic, the cover design having been specially made by Messrs Wm. Wendt, Russel Kennedy and Arthur Woelfle. Mr. Wendt became ill before he had quite completed his part of the work, but his brother lodgemen are glad to know that he is rapidly improving, although he will be unable to attend the Memorial services The cover design is symbolical of the inscribing of the virtues of the departed brothers upon the tablets of love and memory. It is shown in the accompanying cut

The program of the Memorial services is as follows

Large—Handel.
Mr Koehler, Violin
Mr. Hoffman, Piano
Quartette—"One Sweetly Solemn Thought"
Dr. Davis, First Tenor.
Mr. Smith, Second Tenor.
Mr. Lear, First Basso.
Mr Welcker, Second Basso
Opening Ceremonies, conducted by Exalted Ruler Howard Robinson
Opening Ode.
Invocation—Dr. Stokely Fisher
Quartette—"Nearer My God To Thee."
Oration, Ex-Lieutenant Governor Warren G. Harding, of Marion Lodge No. 32.
Quartette—"Fair Eden Land My Home"—Wilson
Closing Ceremonies, by Officers of the Lodge.
Closing Ode
Benediction—Dr Stokely Fisher.
Finale Prayer from Opera Zampa—Harold.
Mr Koehler and Mr. Hoffman

In Memoriam

Julius G. Pomerene. Wm. H. McCabe, Frank C Hay, Charles E. Spangler, Edward M. Mortley, Robt. A. Powelson, Houstan H. Bostwick, Peter P. DeHert, Robert Boyd, Galaski S Lawrence, I B Callahan, A. N. Compton and Ben B. Strope.

Officers of the Lodge

Exalted Ruler, Howard Robinson; Esteemed Leading Knight, Geo. J. Bock, Jr; Esteemed Loyal Knight, Jos L. Jones, Esteemed Lecturing Knight, R M Temple, Jr Esquire W R Davis Tyler, J F. Leightell, Inner Guard, Chas Lightell, Secretary, E. B. Smith, Treasurer, E C. Compton, Chaplin, J P Ogden; Pianist, E E Hoffman

The ushers at the Memorial service will be Chester Smith, William Lindo and Ramie Curtis

The members of the lodge are requested ... ... Sunday ...

NEWSPAPERARCHIVE® NEWSPAPERARCHIVE®

Why The Coshocton National Bank is Safe

Depositors interests in this bank are protected first, before anybody or anything else.

The Directors of this bank are men of unquestioned integrity, who have made a success in business in this community. The officers are men of long experience in banking affairs, with a thorough knowledge of the business requirements of this community.

Coshocton National Bank

M. Q. BAKER, President.
T. L. MONTGOMERY, Cashier.
W. B. SMITH, Ass't Cashier.

Lodge Notes

Sons of Veterans

The Sons of Veterans meeting was well attended last night. Geo. B. Eastlake and Gen. A. Sheppard were mustered into membership.

A committee was appointed to solicit contributions for the Christmas donation to the Ohio Soldiers and Sailors Orphans Home at Zenia, O.

The following offiers were elected:
Commander,—H HShrigley
Senior Vice.—E. S. Felton
Junior Vice—E. S. Felton
Camp Council:
L. A. Sheppard
Albert Miller
E. S. Brink.

Delegates: Albert Miller and C. A. Starkey.

Alternates: E. S. Felton and E. S Brink.

Open installation of officers will be held on January 7.

Rebekah Lodge.

At a regular meeting of the Rebekah lodge Friday night election of officers and the iniation of 27 candidates took place. Business was made into a pleasure and a general good time was enjoyed. Officers elected were:

Noble Grand—Miss Eva McNary
Vice-Grand—Jennie Wilhelm.
Secretary—Mrs. J. C. Rodgers.
Trustee—Mrs. Anna Lynde.
District Deputy—Miss Stella Watson.

The instalation of these officers will be at the first meeting in January.

A contest between the Pink and Green is on with the results the Greens are in the lead at present.

Our Town Druggists

say that Painkiller sells the best of any medicine they keep; during the hard times of the past year or two, there were none too poor to pay their "quarter" for a bottle of this indisponsable family medicine. Be sure and get the genuine. 25c., 35c. and 50c. bottles.

WILL HOLD MIMIC WAR

Perry's Victory to Be Reproduced on Lake Erie.

Toledo, O., Dec. 4.—Oliver Hazard Perry's "home-made" fleet, in replica, will again give battle to the British in mimic warfare during the centennial celebration of Perry's victory at Put-In-Bay, July 4 to Sept. 10, 1913, according to plans agreed upon. It is purposed to have Perry's reconstructed fleet sail from Erie, Pa., where he built his nine ships, and that of the British commander, Captain Robert H. Barclay, from Detroit, and engage in sham battle near West Sister island. After "the enemy are ours," the victors will sail on a triumphal voyage, touching the principal ports of the Great Lakes.

Dr. Keenan went to Columbus Saturday morning on business.

REMARKABLE GROWTH NOT A SURPRISE

THE REASON IS THAT MERIT WILL INVARIABLY WIN OUT.

The remarkable growth of the Root Juice Medicine Company, of Fort Wayne, Ind., is not a surprise to the many thousands of people that have bought and used the wonderful Root Juice Compound, as merit will invariably win out. The great medicine has permanently cured so many people all over the country that it is now hard to find some one who does not know of one or more remarkable cures resulting from the use of the discovery. In this locality scores of people have tested the merits of the remedy and are praising it so highly to their friends that it is no wonder the large sales of Root Juice at C. E. Anderson's drug store do not diminish, but rather keep on the increase. It is generally believed the reason the remedy makes so many remarkable cures is because of its wonderful soothing, healing and tonic properties, which seem to have a very quick and direct effect on the stomach, bowels, bladder, liver and kidneys. Scores of home people, whose names are freely given at the drug store, have called to tell of the remedy curing them of nervousness, rheumatism, kidney troubles, bloating, belching, heartburn and other symptoms of bad digestion.

MECHANICAL DRAUGHTING Also perfect inventors' ideas and suggestions, etc

All work strictly confidential
A. J. SHRAKE
395 Citizens phone Coshocton, O.

SARAH ELIZABETH:
Those muffins you liked so well were made from Gold Medal Flour. LIZZ

SIGNED IN SECRET

Jeffries and Johnson Affix Names to Articles of Agreement.

New York, Dec. 4.—Jeffries and Johnson employed star chamber methods when they met in Hoboken to confer with Promoters Gleason and Rickard and to sign new articles of agreement governing the big fight scheduled to take place on July 4, 1910. For some reason Jeffries, Johnson, Rickard, Gleason, Sam Berger, George Little and Stakeholder Bob Murphy decided to discuss matters in private at a hotel selected by mutual consent. They said that several topics of no interest to the public had to be talked over, and that they had concluded to keep the door of the star chamber closed to newspaper men.

Although the parties present at the conference refused to discuss the articles of agreement as signed by Jeffries and Johnson, it became known that they stipulate that Jeffries and Johnson agree to meet in a 45-round fight for the undisputed heavyweight championship of the world, under Queensberry rules, with five-ounce gloves; that they must begin training not later than 90 days before July 4, 1910, the date of the contest; that they will not engage in any other fight in the civilized world between now and the day they enter the ring; that each will forfeit $10,000 if not present in the ring at the appointed time.

TROOPS FORCED TO FIGHT

Zelaya's Followers Said to Be Short of Rations.

Bluefield, Dec. 4—(Via Wireless to Colon.)—Government troops under Generals Vasquez and Gonsalez have been forced into an attack on Rama, where General Estrada, the revolutionary leader, is personally supervising the defenses. The defeat of the attacking party is regarded here as a certainty. Colonel Guadamuz, a government leader, has surrendered with his command to General Matuty. Guadamuz's men had fired for a fortnight on short rations. Their only food was hardtack. They report that there is great suffering among the Zelayan troops.

Prairie Is Still Aground.

Philadelphia, Dec. 4.—Despite the large amount of coal and other heavy supplies removed from the transport Prairie, the ship is still aground on the mud flats in the Delaware river. The Prairie went aground while proceeding to Panama, or possibly Nicaragua, with about 700 marines, who are still on board.

RE-HEARING IS DENIED

Banker Walsh In Custody Pending Appeal to Supreme Court.

Chicago, Dec. 4.—John R. Walsh, convicted of wrecking the Chicago National bank and the other institutions that he headed, was denied a rehearing of his case by the United States district court of appeals, and was ordered into the custody of the United States marshal.

It remains in the discretion of the United States marshal whether Walsh shall be taken to jail immediately or whether he shall be allowed to transact his business until his case is finally disposed of before the United States supreme court, which now is his only hope.

The court stated that if Walsh made application he might be placed in the custody of the marshal in Chicago, instead of being sent to the Leavenworth penitentiary to begin serving his sentence at once.

MANY LIVES LOST

Fierce Gale Does Heavy Damage on Coast of England.

London, Dec. 4.—A violent gale has prevailed throughout Great Britain, and many casualties have been reported. The steamer Thistlemoor, with a crew numbering 21, foundered off Clevelly. Only one of those on board of her is known to have been saved. The mail steamer Ellan F. Vannon, from the Isle of Man for Liverpool, apparently has been lost. Mail bags, life belts, and other articles from her have been found in the Hersy. She had a crew of 22 men and 10 passengers, including Mark Jenghin, who was going to America to receive a fortune that had been bequeathed to him.

Parr Declares He Was Offered Bribe.

New York, Dec. 4.—The Nemesis of the sugar trust had his inning in court, when Richard A. Parr, deputy collector of the port, who, as special agent for the treasury department, unearthed the frauds by the trust in the importation of raw sugar by means of "fixed" scales, took the stand at the trial of the six sugar trust employes, in the United States circuit court. He directly accused one of the six defendants, Oliver Spitzer, of attempting to bribe him, while Spitzer was superintendent of the sugar trust dock, in Williamsburg.

Age Want Ads Deliver the Goods.

NO POSSIBILITY OF ARBITRATION

Both Sides In Switchmen's Strike Stand By Co'ors.

FREIGHT SITUATION UNCHANGED

President Hill of Great Northern Says Men Are Plentiful, but That He Prefers to Give Jobs to Old Employes If They Desire to Return to Work — Hawley Sees Governor Eberhart — Strikers Not Worried by Desertions.

St. Paul, Minn., Dec. 4.—Reports from the west to the effect that members of the Brotherhood of Railway Trainmen are going back to work do not alarm the officials of the switchmen's union, who declare everything still tied up in Seattle despite the rumors.

The switchmen say the Seattle trainmen's reported action will make no material difference, as there are only a few of them in the Seattle yard and that 97 per cent of the switchmen in the northwest are members of the switchmen's union.

Everything was quiet about strike headquarters. President Hawley had a conference with Governor Eberhart at Minneapolis. Present were Secretary Martin of the executive committee of the switchmen and E. W. Decker, president of the Minneapolis Clearing House association.

After the conference Governor Eberhart announced that a well-defined movement had been started to settle the strike. President L. W. Hill of the Great Northern said there could be no truth to any talk of settlement even with individual railroads, as the general managers had decided to stand together. Mr. Hill said that the railroads could get men to fill all the strikers' places, but that they preferred to give the old men a chance to return to their places.

Settlement Not In Sight.

President Hawley of the switchmen's union also said there was nothing definite accomplished at the Minneapolis conference, and that so far as he knew the prospects of a settlement were no better than they were before.

Regarding the defection of the men in Duluth, Mr. Hawley said he had a message from Duluth stating that only three of the Brotherhood of Railway Trainmen had returned to work. Mr. Hawley reiterated that there was no possibility of arbitration under the Erdman act.

So far as the freight situation is concerned here, it is being moved with difficulty and there was congestion in the local yards. About 1,500 men have been imported into the Twin Cities and the railroad officials say they are satisfied that conditions will resume their normal condition within a few days.

Recruiting at Cincinnati.

Cincinnati, O., Dec. 4. — One hundred and twenty-five Cincinnatians left for St. Paul, Minn., to assist in breaking the great switchmen's strike on the Northern Pacific railroad. Two hundred more will be sent out today, and if they can be secured a total of 1,000 will be sent from this city.

Governor Offers Services.

Helena, Mont., Dec. 4. — Governor Norris of Montana is willing to act as an arbitrator of the switchmen's strike. There was little change here. Practically no freight is moving on the Great Northern, while the Northern Pacific sent out three trains.

For Headaches Hicks Capudine

Whether from Colds, Heat, Stomach or Nervous Troubles, Capudine will relieve you. It's liquid—pleasant to take—acts immediately. Try it. 10c 25c and 50c at C. E. Anderson's and all drug stores.

Helpless Woman Burns to Death.

Columbus, O., Dec. 4. — Mrs. Ella Putnam, 47, a helpless paralytic for four years, was burned to death early this morning as she sat in an invalid's chair at her home. Sparks from a pipe she had been smoking are thought to have set fire to the chair. Fred Albright, a 18-months-old grandchild, who was alone with her, also was burned, but will recover.

To Enjoy

the full confidence of the Well-informed of the World and the Commendation of the most eminent physicians it was essential that the component parts of Syrup of Figs and Elixir of Senna should be known to and approved by them; therefore, the California Fig Syrup Co. publishes a full statement with every package. The perfect purity and uniformity of product, which they demand in a laxative remedy of an ethical character, are assured by the Company's original method of manufacture known to the Company only.

The figs of California are used in the production of Syrup of Figs and Elixir of Senna to promote the pleasant taste, but the medicinal principles are obtained from plants known to act most beneficially.

To get its beneficial effects always buy the genuine—manufactured by the California Fig Syrup Co. only, and for sale by all leading druggists.

Welcome Words To Women

If, you are an intelligent thinking woman, in need of relief from weakness, nervousness, pain and suffering, then it means much to you that there is *one* tried and true honest square-deal medicine OF KNOWN COMPOSITION, sold by druggists for the cure of woman's ills. The makers of

Dr. Pierce's Favorite Prescription

for the cure of weak, nervous, run-down, over-worked, debilitated, pain-racked women, knowing this medicine to be made up of ingredients, every one of which has the strongest possible endorsement of the leading and standard authorities of the several schools of practice, are perfectly willing, and in fact, are only too glad to print, as they do, the formula, or list of ingredients, of which it is composed, *in plain English*, on every bottle-wrapper. Is this not a significant fact worthy of careful consideration?

Women use Dr. Pierce's Favorite Prescription in preference to all other advocated medicines sold by druggists for their peculiar weaknesses and ailments because it is

***THE ONE REMEDY** which contains no alcohol or habit-forming drugs, is not anything like advertised secret compounds or patent medicines.*

***THE ONE REMEDY** for women devised by a regularly graduated physician of vast experience in woman's ailments and carefully adapted to her delicate organism.*

***THE ONE REMEDY** good enough that its makers are not afraid to print its every ingredient on its outside bottle-wrapper.*

It's foolish—often dangerous to be over-persuaded into accepting a secret nostrum in place of this time-proven medicine of KNOWN COMPOSITION. World's Dispensary Medical Association, Buffalo, N. Y.

ASK STATE TO KEEP RECORDS

Ohio Police Chiefs Have Identification Bureau In Mind.

RAISE STANDARD OF SERVICE

Would Also Make Numbering of All Revolvers In State Compulsory and Grant License to Carry Concealed Weapons — Legislative Committee Holds Session in Columbus and Prepares Drafts of Bills For Introduction at Session of Legislature.

Columbus, O., Dec. 4.—The legislative committee of the Ohio Police association has outlined plans which, if carried out by the legislature, will give Columbus a new state institution—a department to be known as the state bureau of identification. An all-day meeting of the committee was held and drafts of several important bills were made.

It is the plan of the police chiefs to ask the state to establish an identification bureau in Columbus, where all Bertillon measurements, photographs and accurate descriptions of criminals will be kept. This department would keep the police informed as to the movements of criminals who are wanted in the various cities.

A bill asking that all railroad trespassers be prosecuted will be asked of the legislature. The proposed bill provides that all persons not in the employ of the railroad who are caught walking on railroad property shall be subject to a sentence of not less than 10 and not more than 90 days in the county jail and a fine of not less than $5 nor more than $50. According to the proposed bill, persons walking on railroad bridges would be guilty and liable to sentence or fine.

Regulate Pistol Toting.

"Whoever carries any pistol, bowie-knife, dirk or other dangerous weapon concealed on or about the person, shall be imprisoned in the penitentiary not more than three years and not less than one year," is the text of another bill which will be submitted to the legislature for passage.

Another bill concerning the numbering of revolvers in cities will be considered at a further meeting of the committee. It is the plan of the legislative committee to have all revolvers allowed to be carried in cities licensed and numbered. Then if a man is arrested for carrying concealed weapons and is unable to show a license and number he will be convicted, but if he has a license he will be released at once.

Much interest was shown by the members of the committee in the discussion of such legislative enactments as will raise the standard of the various police departments and at the same time further aid and protect the citizens of the municipalities.

Following are the officers of the legislative committee elected when a permanent organization was formed: Chairman, Perry D. Knapp, chief of Toledo police; vice chairman, E. A. Tinney, chief of Conneaut police; secretary, John C. Whitaker, ex-chief Dayton police.

For Feverish and Aching

Whether from Malarious conditions, Colds or overheating, try Hick's Capudine. It reduces the fever and relieves the aching. It's Liquid—10 25 and 50 cents at Drug Stores.

A Difference.

"Tommy, I am sorry, but I will have to whip you for fighting when I told you you mustn't. What were you and Jimmy White quarreling about?"

"Why, mom, he said you were ten years older than his mother, and I told him he was a liar."

"Well, Tommy, I don't approve of your fighting, but under the circumstances—Here's a quarter for you, and I'll ask your papa to take you to the moving picture show tonight when he is through dinner."—Baltimore American.

Ohio News

Columbus, O., Dec. 4.—There were 75 deaths on the railroads in Ohio during the month of November, according to reports made by railroads to the state railroad commission. This includes electric as well as steam roads. The steam roads were responsible for 70 deaths and the electrics for five. The trespasser class is as usual the largest of all on both kinds of roads, 35 being killed on either kind of road. The grade crossing killed nine on steam roads and two on electric lines. Twenty-six employes lost their lives on steam roads and one on electrics.

Aimed at Telegraph Companies.

Columbus, O., Dec. 4.—"A bill will be introduced in the legislature this winter," said Carl Snyder, formerly representative from Montgomery county, but now practicing law in Cleveland, "requiring the telegraph companies to exchange and handle messages for each other, and it will pass, too. The Western Union, which fought such a measure when it was presented before, will make no opposition this time. In view of this will there be any doubt that while there are two big telegraph companies there are still—one?"

New School Building Wrecked.

Fremont, O., Dec. 4.—The new $40,000 high school building in Croghan street, to have been completed Jan. 1, collapsed, only the walls of the two wings standing. The collapse of the building is shrouded in mystery, though explanations attempted refer to the finding of a vein of supposed quicksand under the building site when the excavations were under way.

Dies In Diving Bell.

Cleveland, O., Dec. 4.—M. Stanton, 42, diver, of the Great Lakes Dredge and Dock company, was smothered to death while under water in the river at Scranton and Girard avenues. The air tube of Stanton's apparatus became entangled and shut off the supply of air. Workmen say he was under the water two minutes. He was dead when brought to the surface.

Wellman's Pigeon at Dayton?

Dayton, O., Dec. 4.—Weak from hunger and tiresome flight a carrier pigeon suddenly curved downward from the skies and took refuge in a blacksmith shop near this city. The bird carried on one leg a ring on which was inscribed "762 W. 1904." It is believed that the bird is one of a flock that Walter Wellman in 1904 started from the far north for Chicago.

Horses Burn In Barn Fire.

Wooster, O., Dec. 4. — The bank barn owned by J. S. McCoy, just north of here, and one of the largest in the country, was destroyed by fire, with contents, besides 20 head of big horses, three mules and 11 head of cattle. The loss is estimated at $30,000, with small insurance.

Robber Chokes Woman.

Canton, O., Dec. 4.—Mrs. Ida Schlitz of New Berlin, was attacked by a stranger while shopping. He choked her trying to secure her pocketbook, but she fought him off. James Sprankle, who was arrested, was identified as her assailant.

Found Dead in Bed.

Troy, O., Dec. 4.—A. K. Bacon, agent of the United States Express company, was found dead in bed. When he did not report at the office a messenger went to his room and found him cold in death.

Old papers to put under carpets, etc., can be secured at The Age office at five cents per bundle.

Ed Wengwald traveling freight agent for the Norwalk and Western whose headquarters are at Columbus was in the city Friday.

CASTORIA
For Infants and Children.
The Kind You Have Always Bought
Bears the Signature of Chas. H. Fletcher

GIRLS FOLLOWED BY STRANGER LAST NIGHT

Miss Nellie Sawyer and Miss Goldie Baumgardner, while on their way to the home of Mrs Reed on Ash street Friday evening, were followed on South Lawn-ave., by a nervy stranger who gave them a bad fright They started to run and he ran after them. The incident occured about 8 o'clock They are unable to give a description of their pursuer.

HORSE UPSET BUGGY BOY THROWN OUT

A horse belonging to Lundy Swigert, who lives on the Wilson farm, near Canal Lewisville, was frightened by some boys with a whip Friday evening on lower Main-st. in trying to break loose from its hitching place overturned the buggy throwing a small boy who was sitting in the buggy to the pavement.

SHE WANTED HER CATTLE BACK

In the case of Mrs. Josephine Hawkins, charged with interfering with an officer, Prosecutor McDowell stated in court Saturday morning that the woman is about 70 years old and a widow with several children. Her cattle got out on the road and the road superintendent ordered her to pen them up. She did so. They got out again and he took charge of them. The grand jury, said the prosecutor, thought the road superintendent ought to be protected and indicted her. Judge Nicholas said that one offense might be forgiven but the lady must be taught that she can't interfere with officers. She will be brought before the court next Saturday.

RICH MEN'S GIFTS ARE POOR

beside this: "I want to go on record as saying that I regard Electric Biters as one of the greatest gifts that God has made t woman, writes Mrs. O. Rhinevault, of Vestal Center, N. Y., "I can never forget what it has done for me." This glorious medicine gives a woman buoyant spirits, vigor of body and jubilant health. It quickly cures Nervousness, Sleeplessness, Melancholy, Headache, Backache, Fainting and Dizzy Spells; soon builds up the weak, ailing and sickly. Try Them. 50c at C. E. Andersons and C. W. Ferguson of Roscoe.

JUDGE NICHOLAS GRANTS INJUNCTION IN NEWARK CASE

NEWARK Dec. 4—Friady morning before opening the session of court, Judge Nicholas granted an injunction to Minnie K. Cheney against the Columbus Natural Gas company.

The facts alleged are that she owns 100 acres in Union township. That she also has a life estate in 160 acres in the same township, devised her by her sister, Florence Rees Hungate. That the defendant is a private corporation doing business in Ohio.

She also alleges that the defendant without permission is preparing with trenches to lay a 10-inch gas main across her hands. And that they have noe secured the right so to do, if they are allowed to continue, it will work irreparable injury to her intrests in the lands in question. She asks that they be restrained in the premises and be compelled to remove from her property the pipes already hauled there.

Boys and girls bring a Want Ad to The Age and get your choice—Teddy Lion, Dottie Dimple, or Teddy Bear.tf

Hot Water When You Want It

Open the hot water faucet.
The Heater Does The Rest.
No Expense When Water Is Not Running. On Display At

Gas Company's Office.
603 Main Street. Coshocton, Ohio.

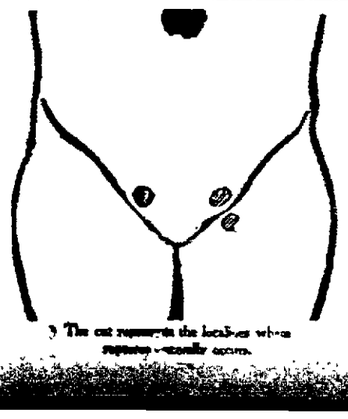

The cut represents the location where rupture usually occurs.

Piles, Fistula Rupture Varicocele and Hydrocele Cured
WITHOUT CUTTING
Send 2c. Postage for 44 Page Book, how we cure and testimonials some of them may be your neighbors. Mention this paper
DRS. HAINES & HAINES
Rooms 52, 101 N. High St
COLUMBUS, O

NEWSPAPERARCHIVE® NEWSPAPERARCHIVE®

The Lure of the Mask

By HAROLD MAC GRATH

Copyright, 1909, by the Bobbs-Merrill Company

"I have something to say to you," he said, "upon which your future welfare largely depends."

"I am listening." She showed surprise.

"There has been a tremendous wonder, as I understand, about this ball in regard to the strange manner in which the invitations were issued."

"Have you found out who did it?" she demanded.

"Yes." The light in his eyes was feverish.

"Who was it?" fiercely.

"I issued those invitations."

"You!" Her lips parted.

"Yes. I am the guilty man. The list was the main obstacle. I represented myself as secretary to her highness."

"And you have the effrontery to confess your crime to me!" her fury blazing forth.

"Call it what you please."

"What purpose had you in mind when you did this cowardly thing?"

"I had a definite purpose. An imposture like yours is a prison offense. You have seen that I love you, yet always ignore me. You must marry me."

"You are hiding a threat."

"I shall hide it no longer. Marry me or I shall disclose the imposture to the police."

"Oh!" Then she laughed the laughter of one in deadly anger. "Mr. Worth, do you suppose, even had I entertained some sentiment toward you, that it would survive a circumstance like this?"

"I am waiting for your answer. Yes or no?"

"No!"

"Take care!" He advanced.

"I am perfectly capable of taking care. And, Mr. Worth, you will leave this villa at once. And if you do not go quietly I shall order the servants to put you forth."

"You speak as though you were the princess," he snarled.

"Till Thursday morning I am!" La Signorina replied proudly.

A man who loses his last throw is generally desperate. He seized her roughly in his arms. She struck him across the eyes with full strength. He gasped and released her.

"If I were a man," she said quietly, but with lightning in her eyes, "you should die for that!" She left him.

Worth burst into tears. He went to his room, got together his things and drove secretly into Florence.

On the night of the ball there was a brilliant moon. Rosy Chinese lanterns stretched from tree to tree. The orchestra was playing Strauss, the dreamy waltzes from "The Queen's Lace Handkerchief." Bright uniforms and handsome gowns flashed by the opened windows.

Leaning against the door which gave entrance to the ballroom from the hall were two officers negligently interested in the moving picture.

"Shall we go?"

"No, no! The prince himself will be here at 11. He was, singularly enough, not invited, and, knowing the story as I do, I am curious to witness the scene."

Hillard, peering gloomily over their shoulders, overheard. The prince! Oh, this must not be! There could be only one prince in a matter of this kind. He pushed by the Italians without apology for his rudeness, edged around

She struck him across the eyes.

the ballroom till he reached La Signorina's side. He must save her at all hazards.

"The prince himself will be here at 11," he whispered.

"What prince?"

"Di Monte Bianca. Come; there is no time to lose. I have been holding my carriage ready."

"Thank you, but it is too late." She smiled, but it was a tired and lonely little smile. She had long since armed her nerves against this moment.

He stepped back, discouraged. He would wait, and woe to any who touched her!

At precisely 11 the music ceased for intermission. There was a lull. Two carabinieri pushed their way into the ballroom. Tableau!

"Which among you is called the Principessa di Monte Bianca?" was asked authoritatively.

"I am she," said La Signorina, stepping forth. "What do you wish?"

"You are under arrest for imposture. You are not the Principessa di Monte Bianca."

Hillard, wild with despair, started to intervene.

As the carabinieri were about to lay hands upon La Signorina a loud voice

"One moment!" An officer in riding breeches and dusty boots entered and approached the dramatic group. Hillard and Merrihew recognized him instantly. It was the man with the scar.

"This woman," explained one of the carabinieri, saluting respectfully, "is posing as your wife, highness. We are here to arrest her."

"Do not touch her!" said the prince. "She is the Principessa di Monte Bianca, my wife!"

CHAPTER XVIII.

MEASURE FOR MEASURE.

SILENCE invested the Villa Ariadne, yet a warm and mellow light illumined many a window or marked short pathways on the blackness of the lawn. A solitary saddle horse rattled his bit, pawed restively and tossed his head worriedly from side to side, as if prescience had touched him with foretelling.

On the other side of the wall, lurking in the dark niches, was a tall, lean, gray haired old man, who watched and listened and waited. He was watching and listening and waiting for the horse. Seven years! It was a long time. He had not hunted for this man. He was breaking no promise. Their paths had recrossed. It was destiny.

The leaving of the guests had been hurried and noisy. In truth, it resembled a disorderly retreat more than anything else. The denouement was evidently sufficient. They had no desire to witness the anticlimax, however interesting and instructive it might be. His highness the Principi di Monte Bianca, Enrico by name, strode up and down the floor, his spurs tinkling and his saber rattling harshly. Occasionally he glanced at the group on the opposite side of the room. He laughed silently. Oh, he would enjoy himself tonight. He would extract every drop of pleasure from this unexpected moment. Had she been mad, he wondered, to give him this longed for opportunity? A month longer and this scene would have been impossible. At last he came to a stand in front of La Signorina, who was white and weary.

"So," he said, "after five years I find you, my beautiful wife! What a devil of a time you have given me—across oceans and continents! A hundred times I have passed you without knowing it till too late. And here, at the very moment when I believed it was all over, you fling yourself into the loving arms of your adoring husband! I do not understand!"

"Be brief," she replied, the chill of snows in her voice. Her hate for this man had no empty corners. "Say what you will and be gone."

"I shall telegraph the attorneys in Rome to partition the estates, my heart!" he mocked her. "The king will not add to his private purse the riches of Colonel Grosvenor and the Principi di Monte Bianca, your father and mine—old fools! To tell the truth, I am badly in need of money, and, head of Bacchus, your appearance here is life to me, my dear Sonia. Life! I am a rich man. But," with a sudden scowl, "what position in my household does this gentleman occupy?" indicating Hillard and smiling evilly.

"So it is all true, then?" Hillard exclaimed. "You are his wife!"

"Well?" cried the prince impatiently. "I inquire again, what position does he hold?"

"This villa is mine," she answered, her tone giving hint to the volcano burning in her heart. "However the estates may be partitioned, this will be mine. I command you to leave it at once. I loathe you."

The prince laughed. She was simply a sack of gold. But this was his hour of triumph, and he proposed to make the most of it.

"I could have let the carabinieri take you to prison," he said urbanely. "A night in a damp cell would have chastened your spirit."

"Is it possible?" returned Hillard. "Your highness has but to say the word and I will undertake the pleasure of relieving you of this man's presence."

"Be still," she said. "Will you go?" to the prince.

"Presently. First I wish to add that your dear friend is both thick skulled and cowardly. I offered to slap his face a few nights ago, but he discreetly declined."

"I am calm," replied Hillard, gently releasing his arm from her grasp. He approached the prince, smiling, but there were murder and despair in his heart. "Had I known you that night one of us would not be here now."

"It is not too late," suggested the prince. "Come, are you in love with my wife?"

"Yes."

The bluntness of this assertion rather staggered the prince. "You admit it, then?" his throat swelling with rage.

"There is no reason to deny it."

"She is your"—

But the word died with a cough. Hillard, a wild joy in his heart, caught the prince by the throat and jammed him back against the rose satin panel. Hillard seized his sword arm and pinned it to the panel above his head. Again and again the prince made desperate attempts to free himself. He was soon falling in a bad way. He gasped, his lips grew blue and the whites of his eyes bloodshot. This man was killing him! And so he was, for Hillard, realizing that he had lost everything in the world worth living for, was mad for killing.

La Signorina was first to recover. She sprang toward the combatants and grasped Hillard's hand, the one buried in the prince's throat, and pulled. She was not strong enough.

"Merrihew! D'Malty! Quick! He is killing him!" she cried wildly.

The two finally succeeded in separating the men, and none too soon. A moment more and the prince had been a dead man.

La Signorina turned upon Hillard. "And you would have done this thing before my very eyes!"

"I was mad," he panted, shamed. "I love you better than anything else in God's world, and this man means that I shall lose you."

The prince lurched toward Hillard, but fortunately Merrihew heard the slithering sound of the saber as it left its scabbard. Merrihew with a desperate lunge stopped the blow. He flung the saber at O'Malty's feet.

"You speak English," said Merrihew in an ugly temper. "You may send your orderly to the Hotel Italie tomorrow morning, and your saber will be given to him. We can get along without you nicely."

The prince tore at his mustaches. Meddlers! To return to Florence without his saber was dishonor. He cursed them all roundly and turned to La Signorina.

To be Continued

COMFORTING WORDS

Many o Coshocton Househould Will Find Them So

To have the pains and aches of a bad back removed; to be entirely free from annoying, dangerous urinary disorders is enough to make any kidney sufferer grateful. To tell how this great change can be brought about will prove comforting words to hundreds of Coshocton readers.

Mrs. J. K. Moore, W. Main-st., Newcomerstown, O., says: "I am constantly recommending Doan's Kidney Pills in return for the great benefit they have brought in my immediate family. During the summer of 1905, I gave a public statement, telling how this remedy had cured a member of my household of a severe attack of backache and kidney complaint. Now, after a lapse of nearly three years, I can say that there has been no return of any kidney disorder in this case. I cheerfully confirm my former testimonial."

For sale by all dealers. Price 50 cents. Foster-Milburn Co., Buffalo, New York, Sole agents for the United States.

Remember the name—Doan's—and take no other.

IMPORTANT TO PARENTS

"The public schools are now open and you should at once have your children's eyes examined in order that they may be relieved of the strains and discomfort caused by eye strain. Many a pupil who is regarded a dullard is made so by reason of his eyes. Burns & Gosser will make all examinations free, and are the most skillful eye specialist in modern practice.

7 per cent. Guaranteed On Investment

Guaranteed investment that pays 7 per cent. Absolutely secured—safe as government bond, and pay better. Endorsed by bankers, capitalists and financiers. Write quick for particulars.

R. B. McCleary & Co., 505 Capital Trust Bldg., Columbus, O. 13-20-27-D4

Try our French chewing candy at Penteis'.

City subscribers—insist on receipt when you pay your carrier.

ELECTRIC THEATRE MAKES BIG CHANGE

Goes on New Vaudeville Circuit and House to Have Many Repairs.

The Electric theatre Co., is going to change its vaudeville circuit from the Verbeck to the Wm. Morse time, one of the biggest vaudeville circuits in the country. Mayor Hamilton who is connected with the Electric went to Zanesville Saturday to complete the arrangements and Monday night the first acts from the new time will be introduced and they are said to be stunners.

Mayor Hamilton said Saturday that the Electric theatre would undergo extensive repairs and that they would give the city a line of vaudeville the equal of which was never seen here. He further said that the acts which they will now get will cost the company nearly twice as much as they have formerly been paying which by the way is not a mere pittance.

Mr. C. E. Anderson is pleased to announce that he will continue the agency for ZEMO, the best known remedy for the treatment of eczema, pimples, dandruff, ring worm, prickley heat, tetter, hives or any other form of skin or scalp disease. Last year Zemo made some remarkable cures of chronic cases of skin diseases, and Mr. Anderson says ZEMO gives the best results of any remedy he has ever sold for the prompt relief and positive cure of any form of skin or scalp disease. ZEMO is a clean, vegetable liquid for external use, pleasant and agreeable to use. Can be used freely on infants.

BREMEN OIL NEWS

The Kincade Oil & Gas Co.'s No 2 well on the David Hendricks lease is at a depth of about 1500 feet. Drilling is progressing as nicely as can be expected.

The Rodefer Oil & Gas Co. located three new wells on their Rodefer lease last week. This company has drilled five wells on their lease and have been so fortunate as to strike five good producing wells.

The Saffel Oil & Gas Co.'s No 1 well on the Junction City lease is reported to be progressing nicely at a depth of 1900 feet. This well is almost surrounded with good producing wells, and the directors and stockholders are expecting a gusher.

The Rushville Oil & Gas Co.'s well, which was drilled in a few days ago, has been making between 75 and 100 barrels of oil per day. The well is now cleaned out and is in good shape.

We offer One Hundred Dollars Reward for any case of Catarrh that cannot be cured by Hall's Catarrh Cure. F. J. CHENEY & CO., Toledo, O.

We, the undersigned, have known F. J. Cheney for the last 15 years, and believe him perfectly honorable in all business transactions, and financially able to carry out any obligations made by his firm.

Walding, Kinnan & Marvin, Wholesale Druggists, Toledo, O.

Hall's Catarrh Cure is taken internally, acting directly upon the blood and mucous surfaces of the system. Testimonials sent free. Price, 75c. per bottle. Sold by all druggists.

Take Hall's Family Pills for Constipation.

Lieutenant Governor Removed.

San Diego, Cal., Dec. 4.—Lieutenant Governor Villarino of Lower California was removed from office by Governor Vega because he connived at the escape of an American murderer.

Hot Drinks at the Sparta.

Court House

TREASURER'S OFFICE

Taxes paid in Wednesday, $1,112.32; Thursday, $1,183.21.

WARRANTS REDEEMED

Clerk of Linton tp., soldiers, relief for November, $5.

Stewart & Overholt, groceries furnished Mrs. Larr sept. and Oct., $6.

S. M. Snyder, stamps of surveyor, $10.

Snyder Grocery Co., groceries, $13.

G. H. Stillinger, treasurer, soldiers, relief, $120.

Estella Watson, deputy clerk, salary for Nov., $40.

Carrie McCullough, salary as court stenographer, Nov. $75.

Frank Ashman, salary as probate judge for Nov. $200.83.

Fred Ashman, salary as deputy probate judge, $75.

Edith Burrell, salary as clerk, $30.

Geo. M. Stillinger, salary for Nov., and part of Oct., $201.66.

J. T. McBane, salary as clerk of courts for Nov., $175.

A. C. McDonald, part salary as sheriff for Nov., $145.

H. Browning, deputy sheriff for for Nov. $60.

E. B. Hood, groceries furnished Mrs. Sprague. Sept., $4.70.

Jos. L. McDowell, salary as prosecutor, $133.33.

A. C. Sondles, salary and expenses as probation officer, $33.50.

W. J. Winters, county auditor for Nov., $200.83.

Chas. G. Smith, deputy auditor, $100.

W. H. Dean, anti-toxin for McCoy family, $7.50.

PROBATE COURT

David Markley appointed trustee under the third item of the will of S. A. Markley, deceased.

Inventory and appraisement filed by Henry C. and Chas. H. McCoy of the estate of Nicholas J. Mullett. The personal property amounts to $1,137.

Tong Truce Is Ended.

San Francisco, Dec. 4.—Truce between the Chinatown tongs ended at midnight, and the On Yick tong immediately placed prices on the heads of all the Yee family in order to get revenge for the recent murder of their own members.

LAYLAND

LAYLAND, R. F. D. 1, Dec. 4—Mr. Charles Reed was at Coshocton Monday.

Mr. Ira Harger of Akron is spending a few days with his parents.

Mr. and Mrs. Lorenzo Fair was visiting friends in Union County recently.

Quite a number of the farmers are butchering.

Mr. Fisk Hall and family have moved to the Clemmie Crawford farm.

Health and Vigor

Miss Edna Buckler, a Prominent Young Lady of Hume, Ill., Praises Duffy's Pure Malt Whiskey for Restoring Her to Health and Vigor After Being Very Weak and "Run Down"—She Recommends It to All in Need of a Tonic Stimulant That Makes the Old Young and the Young Energetic and Vigorous.

MISS EDNA BUCKLER.

Miss Buckler recently wrote: "I was very weak and run down, had no life or energy, was very much in need of something that would tone up my system and enrich my blood. On the advice of friends I began taking Duffy's Pure Malt Whiskey, and it immediately put new life into me. I feel wonderfully better, and would advise any one needing a tonic stimulant that will make them strong and vigorous to take Duffy's Pure Malt Whiskey." Every testimonial is published in good faith, and is guaranteed.

Men and women in all walks of life testify to the great good derived from the use of Duffy's Pure Malt Whiskey, the world's greatest tonic stimulant.

Duffy's Pure Malt Whiskey

If you wish to keep young, strong and vigorous and have on your cheeks the glow of perfect health, take Duffy's Pure Malt Whiskey regularly, according to directions. It tones and strengthens the heart action and purifies the entire system. It is recognized as a family medicine everywhere.

ABSOLUTELY PURE & UNADULTERATED — TRADE MARK

CAUTION.—When you ask your druggist, grocer or dealer for Duffy's Pure Malt Whiskey be sure you get the genuine. It's the only absolutely pure medicinal malt whiskey and is sold in large sealed bottles only—never in bulk. Look for the trade-mark, the "Old Chemist," on the label, and make sure the seal over the cork is unbroken. Price $1.00. Write Consulting Physician, Duffy Malt Whiskey Co., Rochester, N. Y., for free illustrated medical booklet and free advice.

THE NEW BOOKS FOR CHRISTMAS GIFTS

Truxton King A Story of Graustark

By GEORGE BARR McCUTCHEON

This is the best selling novel in America. If you read novels, or give them as presents, you will naturally want it.

Illustrated by HARRISON FISHER

$1.50

The Pool of Flame

By LOUIS JOSEPH VANCE

This is a rousing, thrilling story of adventure and shows the author of the tremendously popular "BRASS BOWL" at his best.

ILLUSTRATED - $1.50

THE HOLIDAY BOOK For 1909

Illustrated by HARRISON FISHER

Their Hearts' Desire

By FRANCES FOSTER PERRY

This is the ideal book of the year for Holiday giving. If you see it you'll like it; if you read it, you'll love it.

Boxed, Net $2.00

The Title Market

By EMILY POST

A story that appeals to all sorts of American women. A life-like and powerful presentation of the life of an American heiress after she marries a title.

ILLUSTRATED - - - $1.50

The Island of Regeneration

By CYRUS TOWNSEND BRADY

An American college girl alone on a desert island with a twentieth century savage; a startling plot, splendidly worked out.

ILLUSTRATED - - - $1.50

AT ALL BOOKSELLERS

DODD, MEAD AND COMPANY, Publishers, NEW YORK CITY

How to Get a Pair of 75c Shears Free

THE LATEST AND MOST USEFUL HOUSEHOLD INVENTION

The cutting edge of these shears is indestructible and will never wear dull. They will cut anything and everything, from wet tissue paper to a heavy horse blanket. Note the patent tension spring. It does away with resharpening entirely. Eight inches in length.

Retail Value 75 Cents GIVEN AWAY FREE

Read This Guarantee

We guarantee the quality of the material and the workmanship in these shears to be first-class in every respect. That the tension spring doubles the usefulness of the shears and does away with the necessity of resharpening. A printed guarantee certificate accompanies every pair and contains the following: "If this pair of shears breaks or becomes defective in any way within two years from the date delivered it will be replaced with a new pair free."—By the Hamilton Silver Co., Muncie, Ind.

Eighth-inch Patent Tension Spring Shears

The Shears being distributed by The Age are manufactured of the very highest grade steel, perfectly tempered and heavily nickel plated on a highly polished surface. The patent tension spring takes up all the wear on the rivet so that the cutting edges will never wear dull. A simple turn of the little thumb screw will adjust the blades to cut anything from the thinest and most delicate fabric to the heaviest material. Every woman who has had the exasperating and trying experience of attempting to cut with a dull pair of shears, will appreciate the value of this new invention.

How to Get the Shears

These Patent Tension Shears Given Away to The Daily Age Subscribers.

Six months subscription paid in advance, either city carrier or by mail, gets ABSOLUTELY FREE a pair of these guaranteed shears. If by mail add 15c for postage in sending shears to you. Or

Contract to take The Daily Age for twelve (12) weeks by carrier, payable weekly at regular price and you can secure a pair of the shears on payment of 25c on delivery.

If an Age representative fails to call on you phone 182, either phone.

NEWSPAPER ARCHIVE® NEWSPAPER ARCHIVE®

COSHOCTON DAILY AGE

FOUNDED 1826

Published Every Evening Except Sunday by

THE AGE PUBLISHING COMPANY

Suisby Building, Coshocton Ohio

Subscription Rates

By mail, 25 cents the month; 100 days $1.00; $3.00 the year; payable in advance. Paper discontinued when time expires without exception.

By carrier, 10 cents the week delivered to any part of Coshocton or Roscoe.

Subscribers will greatly facilitate the delivery of The Age by immediately reporting any irregularity to the circulation department.

Representatives

ROBERT TOMES
116 Nassau St., New York City

I. S. WALLIS & SON
1246 First Nat. Bank Bldg., Chicago

Entered at the Postoffice at Coshocton, Ohio, as second-class matter.

Both Phones No. 182.

Member of Ohio Select List of Daily Newspapers

The Daily Age's Circulation is certified by the Association of American Advertisers.

THE SOOTHING VOICE.

A dulcet voice on the telephone is said to always pay the possessor. If the bells jangle, don't grab the receiver and shout as though you were warning a man to get off a railroad track. Evidence that the well modulate voice pays comes from the Licking county village of Pataskala, where a young telephone girl of 27 has just wedded the wealthiest citizen of Lick-county, aged 65, and on their wedding day he gave her $50,000 and a $3,000 touring car, besides building a fine new home for her in the village All this through being attracted by her voice over the telephone which he often had occasion to use. He fell in love with her voice. Doubtless if all single gentlemen possessing $50,000 will say so the minute they take the receiver down, they also will get the dulcet tone.

* * * * * *

A New York girl choked to death on chewing gum. She ought to take lessons of Ohio girls and chewthe gum so fast she wouldn't have time to be choked.

* * * * * *

Just about the time you make up your mind what you are going to buy for Christmas, the first-of-the-month bills come in and you revise your list like they said they were to revise the tariff last year.

* * * * * *

Two reasons to tie a string around your finger; make out your Christmas list and SHOP EARLY.

* * * * * *

After this why not have the gas man make his rounds in pink tights so as to be sure he is not a burglar?

* * * * * *

According to Vardaman there are two things to salesmanship; get the money and the man's friend-ship both.

* * * * * *

Brer Rabbit and Miss Quail will be busy for the next few weeks giving benefits for stricken families in the animal kingdom.

* * * * * *

Let's get up a contest between the two railroads to see which one can build the nicest passenger sta-tion and do it first.

* * * * * *

If we dont hurry up and have winter the annual January thaw will be around before there's any-thing to thaw.

TEN YEARS AGO TODAY

(From The Age of Dec. 4, 1899)

So many of the employes of the Wade mine were injured in the Wheeling wreck that it has been impossible to put the mine in operation.

At the regular meeting of the Coshocton lodge of the Elks Tuesday evening, Rev. C. M. Pullen, J. E. Glass and Eli English were initiated into the order.

The mail from Manilla came in Wednesday and mail was received by almost all the families of the soldiers from this city.

Work was resumed tarring the Walnut street paving this afternoon, the men being employed between the Panhandle and Wheeling track between Fifth and Sixth-sts.

The promised spasm of morality seems to have struck the city. Mayor Cassingham has not had a case this week.

Work was resumed on the Methodist Protestant church this morning after a few weeks enforced idleness because of the inclement weather

Chas. J. Glover was elected chancelor commander of the Knights of Pythias at the regular meeting of that lodge Wednesday night. Will Manner was elected representative.

Tuesday there were several ministers of the English Lutheran faith in the city talking to members of the Christian society here and it is likely that they will build a church for the Coshocton Lutherans.

It is stated on good authority that the Park hotel will be sold. it is understood that the price will be about $25,000.

Sage of the Age

The rabbit will breathe easier after midnight tonight if they breathe at all.

Don't act suspicious if your wife casually inquires what kind of a necktie you like.

Many people would prefer that tax-paying time and Christmas didn,t come so close together.

All of Buster Brown,s old friends will be there to see him on Monday night.

Toledo talks of eating hydrant water with a fork; aren,t you glad you don't live in Toledo?

A Philadelphia man dislocated his jaw five times in two weeks; he has probably learned by this time to let his wife do the talking.

RING MYSTERY SOLVED

Jewels That Disappear From Columbus Found In Baltimore.

Columbus, O., Dec. 4.—Two of five rings, valued at several hundred dollars, which mysteriously disappeared from Bancroft Brothers' jewelry store, have been found in the refuse pile adjoining the factory of the Fairfield paper mills, Baltimore, Md. A local detective made an investigation after one of the rings had been sent from Baltimore to the R. F. Robinson company of Columbus, manufacturing jewelers, for remounting. The man who sent it told of its being found near the paper mills, and then a search revealed another of the rings in the same place. A member of the Bancroft firm will go to Baltimore for a further investigation, in the hope that he will find the three rings unaccounted for.

The theory is held that by accident the rings had been thrown into a waste basket of the Bancroft firm, and that they then found their way to the Baltimore mills. Several days ago a woman called at the store and intimated that she knew where two stolen rings could be located. As the firm at that time had not missed the rings no attention was paid to her statement, and her name was not secured. One of the rings yet missing was worth $250.

Searching For Missing Ship.

Portland, Me., Dec. 4.—Tugs were sent out to search for the three-masted schooner Georgetta Lawrence It is feared she has been lost with all hands.

Insist on receipt from your Age Carrier. Phone any irregularity to 182.

EVENING SMILE

Made Her Weary.

Ethel—Sister, that beau of yours makes me tired.

Sister—Why, dear?

Ethel—He has the manners of a street car conductor. When I went into the parlor last night he said, "How old are you, little girl?"

After Dinner Stories

Professor Percival Lowell, whose name is being prominently mentioned in connection with the planet Mars, is unlike the average dryas-dust scientist of fiction, a man of infinite humor.

At a dinner recently he told an amusing story of an old woman he once had as housekeeper, to whom he made a sporting offer.

"Janet," he said to her one day, "the very next planet I discover I will make you a present of five dollars."

"You are very kind ,sir," she replied, "and I am sure I hope you will soon discover one."

Several months went by, and no planets were discovered.

"The fact of the matter is, ma'am confided the old woman at last to Mrs. Lowell. "I do think the professor goes out at night and discovers planets on the sly."

An Oregon politician named Booth, got a place for a clerk during one of the sessions of the Legislature out there. The clerk was very grateful says the Saturday Evening Post. At the end of the session he came around to Booth a d said: "Mr. Booth I want to tell you how much I am indebted to you for your kindness in getting me the place I have had. It meant more to me, Mr. Booth than you may think. I thank you from the bottom of my heart. Also, I want to say, Mr. Booth, that if there ever comes a time when I can do anything for you—anything at all—you are to command me. I will do anything you ask me to do. I am at your service."

Booth thanked the man and he started to go. As he reached the door he turned and said: "Of course, Mr. Booth, I would prefer that it should be something honorable.

Health depends, as nature shows,
More on the interior than most suppose.
Keep your system from impurities free,
By using Hollister's Rocky Mountain Tea.
C. E. Anderson.

SAYS UNCLE HIRAM

..Ef it was the last penny I had blamed ef I wouldn't spend it for a Red Cross Stamp.

By Our Formula

We produce in Hood's Sarsaparilla a medicine that has an unapproached record of cures of Scrofula, eczema, eruptions, catarrh, rheumatism, anemia, nervousness, that tired feeling, loss of appetite, etc.

The combination and proportions of the more than twenty different remedial agents contained in Hood's Sarsaparilla are known only to ourselves, so there can be no substitute.

This medicine makes healthy and strong the "Little Soldiers" in your blood,—those corpuscles that fight the disease germs constantly attacking you.

Scissorinctums

Bill's Book.

President Taft's public utterances are being published in book form. It will take the army to sell one of them in Iowa.—St. Louis Post-Dispatch.

Too Late to be Counted.

The mummy of Rameses has reached New York. In the good old days this would have meant another Tammany vote.—Philadelphia Ledger.

Is Some Trouble Himself.

Speaker Cannon isn't hunting trouble, but when it comes his way it knows what to expect. — Pittsburg Gazette-Times.

A Tip From Wu.

In order to get revenge on his enemies, Dr. Wu might introduce football into China.—Baltimore Sun.

No Change in the Running.

Mr. Bryan has "a new issue," but he runs in the same old way.—Atlanta Journal.

Hiding—Or After Him?

Washington dispatches say the President is behind Cannon.—Baltimore American.

Uses Both of Them

While J. J. Hill uses one hand to accentuate the fact that he views with alarm, he still employs the other to point with pride.—Philadelphia Ledger.

So Is a Large Bunch of Coin

As we understand it down here in Texas, Colonel Astor's yacht is certainly safe, though his wife is gone for good.—Galveston News.

It's a Case For Sherlock Holmes

Strangely enough, Mr. John Jacob Astor sent a letter from San Juan, instead of a picture post card.—Boston Globe.

Keep Your Eye On the South Pole

Latest puzzle: Find the whereabouts of Dr. Cook on any map.—Atlanta Constitution.

It's the Job He's Afraid of Losing

Unless Speaker Cannon is careful he will lose his temper.—Chicago News.

It Will Be "Sunny Jim" No More

But to be taken for Fairbanks!—Milwaukee Sentinel.

How to Cure Skin Diseases

This is the question that has baffled the medical profession for centuries. A great many medicines have been exploited for the cure of skin diseases without much success. Most of these remedies were salves or greasy lotions. While they might give temporary relief they did not have the power to destroy the germ life that causes the disease. You can now obtain from Mr. C. E. Anderson the druggist, a clean, vegetable liquid remedy for external use that will give prompt relief and permanently cure eczema and every form of skin or scalp disease. This remedy, which is known as ZEMO cures by drawing to the surface of the skin, and destroying the germ life that causes the disease. It can be used freely on infants. Mr. C. E. Anderson says ZEMO gives the best satisfaction of any medicine he has ever sold for the treatment of all diseases of the skin or scalp.

Anxious.

A family had just sat down to table when tidings were brought of the death of an aunt. Suddenly little Emily inquired, with a longing glance at the well filled dishes, "Papa, must we cry now or wait till we have finished dinner?"

Worn Women

Women, worn and tired from overwork, need a tonic. That feeling of weakness or helplessness will not leave you of itself. You should take Wine of Cardui, that effectual remedy for the ailments and weaknesses of women. Thousands of women have tried Cardui and write enthusiastically of the great benefit it has been to them. Try it—don't experiment—use this reliable, oft-tried medicine.

TAKE CARDUI

J 38

The Woman's Tonic

Mrs. Rena Hare, of Pierce, Fla., tried Cardui and afterward wrote: "I was a sufferer from all sorts of female trouble, had pain in my side and legs, could not sleep, had shortness of breath. "I suffered for years, until my husband insisted on my trying Cardui. The first bottle gave me relief and now I am almost well." Try Cardui. 'Twill help you.

AT ALL DRUG STORES

MURDERED WOMAN'S FOURTH WILL FOUND

Unclaimed Package Adds to Snead Mystery.

Newark, N. J., Dec. 4.—Papers which a woman left sealed in a package and unidentified in F. O. Collins' store some time last May, and which had been held by the druggist until last night, when he decided to turn it over to the officers, was opened and found to contain letters, memoranda and business papers which evidently were the property of Mrs. Orey W. Snead, the young woman who was found dead in a bath tub in an unfurnished house in East Orange on Monday, and of her aunt, Miss Virginia Wardlaw, who is now awaiting a hearing in the Newark jail on the charge of having been responsible for Mrs. Snead's death.

The contents of this package served but to cloud still further the efforts that are being made to penetrate into the unusual secret of the lives of Mrs. Snead, the dead woman and the three elderly women, her relatives, with whom she had been living for some time before her death. Among the papers was a skeleton draft of a will, the fourth will of Mrs. Snead which has come to light during the investigations following her death. Besides this there were found notes presumed to be in the hand of Miss Virginia, and memoranda tending to show that all three of the elderly women who had been in close attendance upon Mrs. Snead during her illness were obsessed with the idea of insurance as an investment.

OPERATORS TURNED DOWN

Congressmen Refuse to Attend Coal Men's Banquet at Pittsburg.

Pittsburg, Dec. 4.—Mining operators are wondering if numerous United States senators and representatives mean anything by not showing up for the banquet given by the operators and to which the senators had been invited. The purpose of the banquet was to sound the national legislators on their attitude toward the proposed amendment to the Sherman anti-trust law, permitting bituminous coal operators to combine and fix prices under government supervision. Of about 20 invited Representatives Burk and Barchfeld of Pennsylvania were the only men holding government jobs at the table

BETTER THAN SPANKING

Spanking does not cure children of bed-wetting. There is a constitutional cause for this trouble. Mrs. M. Summers, Box W, Notre Dame, Ind. will send free to any mother her successful home treatment, with full instructions. Send no money, but write her today if your children trouble you in this way. Don't blame the child the chances are it can't help it. This treatment also cures adults and aged people troubled with urine difficulties by day or night.

ONE

Of Coshocton's Prominent Society Women Has Troubles Of Her Own.

Married life has its charms and pleasures but in this case marriage seems to be a failure. This lady has been experiencing all kinds of trouble trying to please Hubby and the real trouble has been that, until she tried Snyders famous 20c coffee marriage was a failure, but now married life with her is one sweet dream of happiness. Snyders grocery make coffee and tea a speciality and are sole agents for Chase & Sanbourns high grade teas and coffee and can boast this year of selling 4 tons of their 20c grade of coffee alone Phone Snyder to deliver to your door each week a pound of their coffee or tea and you will always have the best that money will buy.

FOR THE BOY OR GIRL YOU LOVE

there is a great happiness which you can easily bestow. For the Fairy Fields of Happiness lie open to every boy and girl in the pages of

ST. NICHOLAS

ST. NICHOLAS is the greatest of magazines for boys and girls of all ages from three to sixteen. It has the best stories, the most interesting articles, the most helpful and entertaining departments, the jolliest rhymes, and the most beautiful pictures

ST. NICHOLAS

The Great Treasure House of Happiness, for Children

THE CENTURY CO.
Yearly subscriptions, $3.00
Single copies, 25 cents

Union Square New York

GOLD MEDAL FLOUR

DOCTORS SAID INCURABLE-- RELIEVED BY PE-RU-NA.

Mrs. E. West, 137 Main St., Menasha, Wis.

Catarrh of the Stomach.

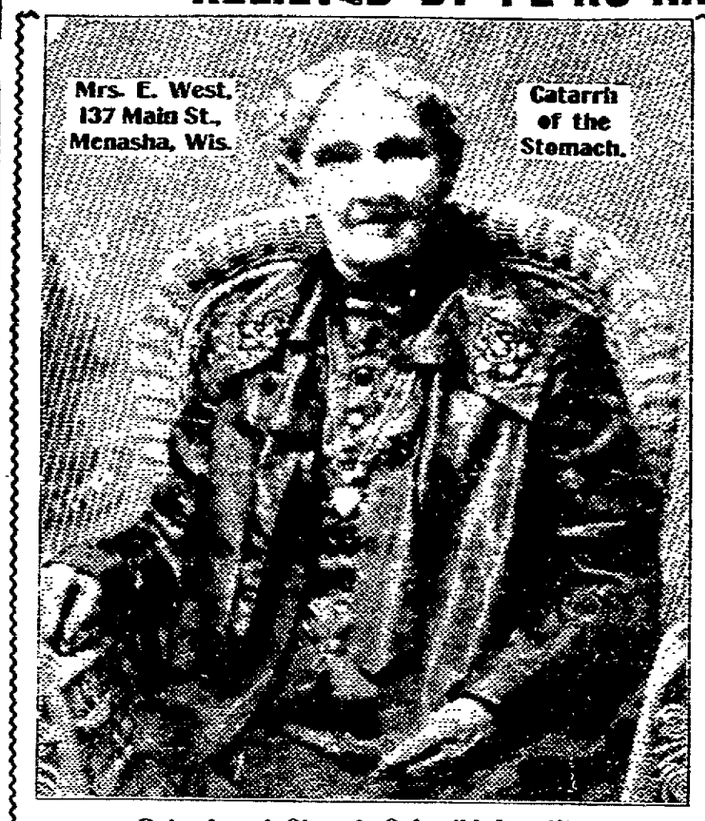

Robust and Strong—Splendid Appetite.

Mrs. E. West, 137 Main St., Menasha, Wis., writes:

"We have used Peruna in our family for a number of years and when I say that it is a fine medicine for catarrh and colds, I know what I am talking about.

"I have taken it every Spring and Fall for four years, and I find that it keeps me robust, strong, with splendid appetite, and free from any illness.

"A few years ago it cured me of catarrh of the stomach, which the doctors had pronounced incurable.

"I am very much pleased with Peruna."

Bowels and Stomach.

Miss Mary Jones, 7918 Reynolds Ave., Chicago, Ill., writes:

"I can recommend Peruna as a good medicine for chronic catarrh of the bowels and stomach. I have been troubled severely with it for over three years.

"One year ago I began to take Peruna, the wonderful tonic for women, and I noticed a wonderful improvement at once. I took six bottles in succession and I always have it on hand to take some now and then when my cough is bad.

"Words cannot express my praise for your tonic. I weighed only ninety pounds before taking Peruna, now one hundred nineteen pounds."

Catarrh of Internal Organs.

Mrs. B. H. Jackson, R. F. D. 5, Newman, Ga., writes: "I have had catarrh of the internal organs for more than a year. I tried other medicines without any benefit.

"I was persuaded to give Peruna a trial, and the first bottle proved a godsend, and after taking ten bottles I have received a permanent cure."

The Mary Anns are always gay—
They think the Baking merely play,
Go ask them why and hear them say

Monarch Flour

A Pure Food Product—Never Bleached

YOUR GROCER WILL SUPPLY YOU

Don't Put It Off

Perhaps you are going out of town for the holidays, and feel that you will need some new "togs" for the occasion.

Now is the time to place your order, then they will be finished in good time, without hurrying.

No matter where you may go, you can feel assured that you are dressed right, if you are wearing clothes made by

Beach, Tailor for Men

Have Your Carpets Cleaned By

COMPRESSED AIR

They will last longer and look better.

The Eureka Laundry Company
Our wagons will call. Phone us.

NewspaperARCHIVE® NewspaperARCHIVE®

Of Interest to Women

Society — MISS MARY GAMBLE, Editor — Clubs

THE CALENDAR

SATURDAY

Trinity Episcopal Guild Bake Sale.

MONDAY

Music club meets at Carnegie Hall

District 1-2 meet at the M. E. church.

Dictrict 7onw is the time for al

District 3 holds meeting.

District 6 will meet with Mrs. Smith.

District 5 of the M. E. church meet.

Roscoe Queen Esther Society have regular meeting.

Historical Club meet.

Motherless Children Were Remembered

How much happier and better this world would be were all people as thoughtful of the needs and comforts of others as were the ladies who assembled at the home of Mrs. Geo. Compton on R. F. D. No. 6 Wednesday to spend the day in making different articles of clothing and bedclothes for the six motherless children of John Finnell whose wife was taken to the Massillon hospital where she died this week. For some time it seemed the mothers mind had been effected and she had burned the greater part of the children's clothes and their means being scanty they were now almost destitute of clothing The day spent was a very enjoyable as well as charitable one. At the noon hour the guests were invited to the dining room where Miss Lulu Compton had prepared delicious dinner. Those present were Mrs. Albert Sprigley, Mrs. Will Teal. Mrs. Willis Goodin, Mrs. Karr Daugherty. Mrs. Allen Finnell. In the afternoon Rev. and Mrs. Hushour of Roscoe and Mrs. Allen Haines came.

Birthday Surprise On Mrs David Krauss

Mrs. Krauss of Willsreek entertained ten of her friends at dinner Thursday in honr of her 56 birthday. They had as their guests, Mrs. W. M. Roller, Mrs. Harvey Roller, Mrs. Walter Roller, Mrs. Jess Johnson and Russell of Coshocton, Mrs. Geo Kaufman, Mrs. Ben Wells, Miss Carrie Wells, Mrs. Sam Boyer. She was shower in the afternoon with postal cards which she received 180 beautiful cards.

Music Club Is Miscellaneous Concert

The fact that Coshocton has many talented musicians that she can well be proud of was very evident Friday night when the members of the Music club gave their miscellaneous concert at the Grace M. E. church. The selections both vocal and instrumental were exceptionally well rendered and were fully appreciated by a critical audience. The following program was given :

Scherzo in D Major for Organ—Phillip Capocci.

Autumn Sketch. Brewer, Mrs. Chas McMicheal.

Quartette for Women's Voices Mrs. Kerlin, Mrs. Dawson, Mrs. Smith, Miss Glass.

Finale E Flat Mojor for Piano and Organ. Alexander Guilmant—Mrs. McMicheal, Mrs. Voorhees.

Gae to Sleep, William Arns Fisher. The Spring has come. Maude Valesie White—Mary Gage Mortley.

Soprano Duet, wy Song Shall be Alway. Mendelssohn—Mrs. Kerlin Miss Almack.

Allegro Canstibile for Piano and Organ, Widor—Mrs. McMicheal and Mrs. Voorhees.

Quintette for Women's Voices. Dutch Lullaby. Wynken. Blynen and Nod, Elthelbert Nevin—Mrs. Kerlin, Miss Almack, Mrs. Dawson, Mrs. Smith, Miss Glass.

The Lark Now Leaves His Watery Nest, Horatio Parker, Her Rose, Gerrit Smith, An Open Secret, H. Woodman—Mary Gage Mortley.

Caprice Herique for Piano, Eight Hands, Antoine De Kontski, Mrs. McMicheal, Miss Coe, Miss Berry, Mrs. Hack.

O. S. U. Glee Club Anxious to Come

The Ohio State University glee club men are exceedingly anxious to come to Coshocton and give a concert, "for some of the young ladies there have promised to give us a dance if we come writes one of them to the library trustees. The board is not going to accept the proposition but it is not at all unlikely that the fraternities may, one or the other of them, bring the clubs here. A big concert well worked up would doubtless pay and at the same time prove a delightful occasion—to say nothing of the dance that the girls have promised.

Frank Schleich Now a Benedict

This evening at the home of the bride's mother, Mrs. Thos Farmer, at Southfork Pa., Miss Ida Burtnett will become the bride of Mr. Frank Schleich of Coshocton. Miss Burtnett has hosts of friends here where she resided till last summer, for some months having been connected with the Novelty Adv. Co., factory. Mr. Schleich is one of The Age linotype operators and a sterling young man. He left Friday night for Southfork and will return with his bride Sunday, making his home on South Seventh-st.

Bride And Groom Arrive In Coshocton

Mr. and Mrs. James H. Talmadge, who were married at the home of the bride's parents, Mr. Mrs. S. A. Cunningham in Marietta, Thanksgiving evening, arrived in Coshocton Friday evening, after a delightful wedding trip through the South, and will be at home at 239 North Fourth st.

Intermediate Endeavor Had Delightful Time

The Intermediate Endeavor of the M. P. church had a very enjoyable time Friday night at their entertainment. Light refreshments were served and a program given which was:

Solo—Miss Nina Arnold.
America Congrigation.
Invocation—Miss Ida Stafford.
Reading—Miss Emma Schott
Solo—Miss Ruth Fisher.
Recitation—Miss Edith Fisher.
"Songs of the Night"—Intermediate Society.
Letter—Miss Nana Arnold.
Solo—"A Mother's Prayer" Miss Gladys Calhoun.
Recitation—Miss Lulu Bretzius.
Solo—Miss Irene Maxwell.
Recitation—Miss Dora Karney.
"Somebody"—Intermediate Society.

Missionary Society With Mrs. Warner Hay

The Womans Home and Foreign Mission Society met with Mrs. Warner Hay at her home on Main-st.

Mrs. Burroughs read a paper. An original poem was given by Mrs. Warner Hay. Vocal Solo. Mrs. G. M. Boone. Mrs. Gault read a letter from her nephew. Mr. Ray Fribley who is a missionary worker in Japan. Mrs. a missionary warker in Japan. Mrs. Hay had as assistants: Mrs. Harry Kerlin, Mrs. DeHart and Mrs. Stuart

Will He Bring Home a Bride?

Stokely Fisher, son of Rev. S. S. Fisher, of this city left Saturday morning for Freeport, Ohio, and his friends declare that he will bring a wife home with him. Miss Florence Lake a popular girl of Freeport is said to be the bride.

Mothers Club Meeting Friday Afternoon

The Mothers' club had a very delightful meeting at the library hall Friday afternoon. Mrs. Elza DeHart had charge of the meeting, the subject for discussion was "The Mothers' Clubs Aim and Possibilities." Many of the new members were present. The next meeting will be in two weeks, Mrs. Brewer will have charge her subject will be "The American Woman's League."

Ready For Church Bazar

Final arrangements for the supper and bazar to ge given Dec. 16 by the Ladies of the seventh st., Christain church were made by the ladies of the church at a meeting held at the home of Mrs. Geo. Hull on South Lawn-ave., last night.

Large Crowd At K. of P. Dance

Friday night another one of the delightful series of K.of P. Dances was given with one of the largest crowds they have ever had. "Wrights Colored Trio" of Columbus furnished the music which was delightful. The next dance will be given Thursday Dec. 23.

Mrs Goodhart Entertain With Stitchery

Mrs. Goodhart entertained a number of ladies with a stitchery at her home in the Kiskimintas Flats Friday night. Through the parlors large bunches of Chysanthemums were artistically placed. The hostess served a three-course luncheon assisted by Mrs. Merrill Smith and Mrs. Ed. McConnell. The ladies present were: Mrs. Frank Thompson Mrs C. E. Ball, Mrs. D. O. Thompson, Mrs. Ed McConnel, Mrs. I T. Smith Mrs. Wm. Merell, Mrs. Burroughs, Mrs. C. T. Shipps.

Sunday School Class Social

The members of Mrs. Dockenwadel's Sunday School class had a coffee and doughnut social at the German Evangelical Parsonage on Orange st. Friday night. A program was given by the following: Misses Maud and Wilma Pfous, Miss Zula Elouise Gorseline and Mrs. Shearer. A guessing contest was a pleasant feature of the evening. Mr. Otto Russ won the prize.

LeRetilley Family Dinner Tomorrow

Mr. and Mrs. Elsworth Le Retilley of North Fourth-st. will give a big family dinner Sunday. Their guests will be Mr. and Mrs. Ed. Le Retilley. Mr. and Mrs. Eli English and family, Mr. and Mrs. S. S. Waddell and family, Mr. and Mrs. Geo. Hill. Mr. Chas. Ferguson, the Misses Anna and Catherine Ferguson. Mr. Charles Remnick, Miss Ellen Burns and Mr. and Mrs. Chas. Bonnett and family.

Mrs. J. L. Rue and Miss Rue Entertain

From 3 to 5 were the hours in which Mrs. J. L. Rue and Miss Rue received about 85 of the society ladies of the town. The parlors were decorated with a profusion of carnations and chrysanthemums. in the dining room a large bouquet of yellow chrysanthemums formed the center piece. Smilax was used through out the house. In the dining room Mrs. L. P. Gallagher and Mrs. Mills poured coffee The assistant hostesses were: Mrs. James Johnson. Mrs. Frank Pomerene, Mrs. E. C. Carr. Mrs. Henry Herbig. Mrs. Chas. Hunt and Mrs. David Johnson. Mrs. Clyde Barnes. Miss Weiser. Mrs. Harry Kerlin. Mrs. Ed. Rose. Mrs. Joe McKeown. Mrs. A. S. Rippeth. Mrs. Merrell Smith. Mrs. Frank Ashman. Mrs. Elza DeHart. and Mrs. J. F. Meek.

Holloway Mission Band With Miss Hamilton

The Holloway Mission Band met at the home of Mr. and Mrs. C. G. Smith on Walnut-st. Miss Mabel Hamilton being the hostess. No special program was given and the evening was given to routine business.

Mrs. Caton to Give Series of Parties

Mrs. Geo. Caton will give a series of three parties next week. Tuesday and Wednesday she will entertain at her home on Walnut-st and Thursday night she will entertain at the Country club.

Wedding Anniversary Surprise Party

Mr. and Mrs. B. A. Adams whose wedding anniversary came on the first of December, were happily surprised Wednesday evening, when about 20 of their friends and neighbors gathered at their home at 9 o'clock. A beautiful lunch was served and the evening was spent in music and singing. Those from a distance were Jas. Seathel from Columbus and Mrs. Fred Klingler from Warsaw. Miss Susie Bown and Harry Klingler and Mr. Jesse West from Coshocton All enjoyed a royal good time.

Mary Reeds With Mrs. Samuel Ashman.

A delightful session of the Mary Reed Standard Bearers was held at the home of Mrs. Samuel Ashman on North 8th-st.. The devotional was conducted by Mrs. Frank Carr. Roll-call was reported to by quotations from Snow Bound.

Mrs. Gilbert had a paper on

Scott's Emulsion

is the original—has been the standard for thirty-five years.

There are thousands of so-called "just as good" Emulsions, but they are not—they are simply imitations which are never as good as the original. They are like thin milk—SCOTT'S is thick like a heavy cream.

If you want it thin, do it yourself—with water—but don't buy it thin.

FOR SALE BY ALL DRUGGISTS

Send 10c., name of paper and this ad. for our beautiful Savings Bank and Child's Sketch-Book. Each bank contains a Good Luck Penny.
SCOTT & BOWNE, 409 Pearl St., New York

THE BOSTON

"The Criterion of Quality"

The essentials of artistic piano construction may be grouped under the following three heads: A Good Scale; Good Material; and Skilled Workmanship.

OUR SCALE is worked out with a nicety of skill and precision, producing a tone that is rich in it's depth, color and volume.

THE MATERIAL is the best that money can buy, selected with the utmost care, and with an eye to service.

THE WORKMANSHIP is done, not by apprentices, but by skilled artists in each and every department.

THE RESULT: The Renowned BOSTON PIANO, "The Criterion of Quality."

The Compton-Price Piano Co.

Fashion and Character

Combined in our women's shoes good looking, good fitting, well built. These shoes are proof of success attained by skilled workmen producing perfectly fitted styles from excellent materials.

Moderately priced from $1.75 to $4.00.

There is a reason

BRENDEL BROS.
Fitters of Feet

Sunday Dinner at Taylor's Restaurant

Noodle Soup
Olives — Mixed Pickles
Lettuce Salad
Roast Chicken and Dressing
Cranberry Sauce
Roast Beef — Brown Gravy
Boiled Tongue — Tomato Sauce
Mashed Potatoes
Brown Sweet Potatoes
Early June Peas
Cream Lima Beans
Cream Pie
Apple Pie
Mince Pie
Cherry Pie
Ice Cream
Tea — Coffee — Milk

Dinner - - - - 35 cents

Opening Xmas boxes a letter from Miss Alice Findlay doing missionary work in Japan was read. After the program the rest of the time was devoted to a guessing contest. The next meeting will be held Dec. 16 with Mrs. I S. Reed.

Jolly Girls With Miss Ruby Yacey

Miss Ruby Lacey delightfully entertained the members of the Jolly Girls Club and a few guests Saturday afternoon. Games and music afforded are amusements of the afternoon. Refreshments were served by the hostess. There were present: The Misses Grace Boal, Ola Shafter, Dorothy Wells, and Hazel Andrews. Miss Mary Sherrard and Miss Nellie Lacy were guest of the club. The next meeting will be held with Miss Grace Boal, next Saturday.

Open Meeting Of Music Club

Monday at the Carnegie Library the ladies of the Music Club will have an open meeting.

Friday Afternoon Club, Met With Mrs. Carpenter

A delightful time was enjoyed at the meeting of the Friday afternoon club, at the home of Mrs. Chas. Carpenter. The next meeting will be Dec. 10 with Mrs. John Williams.

Lower-Parkhill Wedding

Themarriage of Miss Victoria Lower and Mr. Clarence Parkhill comes as a big surprise to the many friends of both. Miss Lower left Grand Rapids where they were married Tuesday. The both live near Fresno. But Mr. Parkhill is employed in the Gas business in Grand Rapids

Frank McGuire of West Lafayette is very ill

Mrs. Walker, Mrs. Chas. Skinner, Mrs. John Waters and Miss Clara McCallaster of Plainfield spent Saturday in Coshocton.

Mr. and Mrs. Blaine Harris and daughters Batrice and Alice, will spend Sunday in West Lafayette with friends.

Tom Athey will spend Sunday in Dennison

Mr. and Mrs. C. W. Mulligan and son Fred of Columbus are the guests of relatives in this city

A GIFT SUGGESTION——GIVE

SILK HOSIERY TO THE LADIES

From Ransom's, for there's scarcely one lady in every hundred who doesn't "love" silk stockings—and they'll love them even more if they come from this shop, for we believe we have the smartest showing of ladies' silk stockings in our city. For instance, we are showing:

SILK STOCKINGS in white, black, pink and Light Blue, the very thin and very much wanted weave at only per pair..... **$1.00**

"McCALLUM" SILK STOCKINGS in White, Grey, Black, Rose, Navy Blue, Pink, Tan, Light Blue and Smoke, and guaranteed to give you satisfaction in every way. With each pair of "McCallum" Silk Stockings we give you darning silk to exactly match the shade you buy. We are showing these superior "McCallum" Silk Stockings in the colors named above at **$1.50, $2 and $2.50.**

Silk Stockings like Ransom's in one of our attractive Holiday Boxes makes a very delightful gift.

If you don't care to give Silk Stockings, buy one of Ransom's other kind—We have anything you may want in the Hosiery line.

Holiday Boxes free with Hosiery purchases of 25 cents or more—investigate.

The Ransom D. G. Co.

LINNIE FISHER RELEASED FROM WORKHOUSE

Linnie Fisher, the wife of Simon Fisher was paroled from the Columbus workhouse by the board of public service Saturday morning upon the application of her attorney J. C. Adams. Mrs. Fisher, whose romance with Carnes and neglect of her children, caused Judge Aseman to sentence her to one year, will probably make application to get her children back from the Children's home but it is doubtful whether her request will be granted.

WILLIAMS SAYS HE WILL WIN TONIGHT

Rough House Jack Williams is ready to put up $200 that he will win tonight's wrestling match at the theatre with Murbarger. He says he is also anxious to take on Carter of Steubenville. Tonight's bout will be a red hot one.

NEW STORE IS ATTRACTIVE SPOT

The "Quality Shop" which R. D. Crawford & Co., have opened in the Forbes Bldg. deserves much credit for taste: the little store is attractive in every detail. At their opening Saturday their decorations were roses, palms and ferns. Many beautiful pieces of hand made work and hand painted china are displayed. Mrs. Robertson has some very attractive and artistic hats on display, and other fetching feminine things in her portion of the room.

WANTED—Good girl for general house work Inquire Jesse Haller or Bell Phone 290. 4-6

CHANGE AT SPRING MOUNTAIN STORE

C. D. Kaser of the firm Hawkins & Kaser of Spring Mountain has purchased the interest of his partner, A. M. Hawkins, and will take full control of the store Monday morning.

Special Sale Notice!

We will commence Monday morning Dec. 13, 1909 to slaughter our large stock of merchandise. We are not bankrupt, but are going to sell our stock at bankrupt prices. Watch the date and get busy if you want to save money.

1t Mitchell & Co.

Sick List

Mrs. J. M. Compton is still unconscious and her death is expected almost any minute.

Hunting Notes.

Chas. Crown, Ben Dawson and Geo. Stickrath will spend Saturday in the Conesville vicinity hunting.

PROBATE COURT

Jane Merrell files application asking for order directing the transfer on the tax duplicate of Outlot No. 66 in Coshocton, devised to her by John C. Merrell.

New Baby List.

Born to Mr. and Mrs. John Kinney on John street, a baby boy.

Personals

Mrs. Prof. N. L. Glover of Akron is visiting at the home of Mrs. Curtis Porter of Keene.

George N. Thomas traveling freight agent for the Wabash was calling on E. E. Eckert, local freight agent for the W. & L. E. Friday morning

A. A. Miller is moving his household goods to Zanesville.

George Gray left Saturday morning for Cincinnati, Shelbyville, Ind., and Mansfield on a busines trip.

John Foyer of Franklin-tp was in the city Saturday on business

John Roahrig of Linton-tp. was in the city Saturday

Will Wagner of Franklin-tp is in the city today

To dry the face after a water bath always rub upwards and dry thoroughly with a soft towel. When cleansing with a cream use a rotary upward outward motion to apply the cream and remove it

MAC BAKER

"MAC" BAKER TO ARRIVE TONIGHT

Malcom Baker will arrive Saturday night from Twin Falls, Idaho, where he has taken up a government claim. He stopped off on his way here at Gambier for the Beta Thata Pi initiation at Kenyon college.

LOOKING ONE'S BEST

It's a woman's delight to look her best but pimples, skin eruptions, sores and boils rob life of joy. Lisaen Bucklen's Arnica Salve cures them; makes the skin soft and velvety. It glorifies the face. Cures Pimples, Sore Eyes, Cold Sores, Cracked Lips, Chapped Hands. Try it. Infallible for Piles. 25c at C. E. Anderson's and C. M. Ferguson of Roscoe.

31 KILLED IN PHILIPPINES

MANILA, Dec. 4—A battle between the constabulary and natives near Mount Malinding, Mindinao, 31 were killed including six members of the constabulary. The natives retreated.

In Federal Court

Prosecutor McDowell has some business in the Federal court at Toledo next Tuesday

Blood Flowed

Sheriff McDonald's nose commenced bleeding Saturday morning while court was in session but he succeeded in checking it without much difficulty.

Delayed By Wreck

All east bound trains on the Pennsylvania were delayed Saturday because of a wreck of the St. Louis, New York flyer that passes through here at 5.15 which occurred at Lewisville, Ind. The wreck was caused by a broken rail

Fountain Opening Ushers in Yuletide

Fountain for sure, and Friday night hundreds of people thronged the big store which has been transformed into a fairy palace, and enjoyed the real touch of holiday life that has been given it. Manager Caton made it realistic for several happy youngsters, letting them take turns in riding in the "merry go round" in the big front show window, and it delighted them and the big crowd that assembled on the sidewayk.

The artistic hand of Mr. Edgcomb has transformed the windows and interior into a genuine Santa Claus land. Great festoons of holly and vivid red poinettia adorn the ceiling and sides Intermingled are "stars of Bethlehem" that in the electric light shine and glisten Seasonable silks and dress goods with myriad of gay colored ribbons adorn one aisle while on the other Christmas boxes, linens, fancy work, and an endless variety of the pretty things that go to make up the season of Yule-tide are everywhere in profusion. Around the offices and fountain are great banks of ferns and palms, and even back in the furniture department the spice of the holidays extends—massive mahogany dining sets suggest what a glorious Christmas feast might thereon be spread.

The second floor with women's suits, furs, lingerie etc., and the third floor with rugs etc. all partake of the same Christmas cheer, while the basement with its long tables of china and cut glass, and immense toy department is the real mecca for the youngsters. Carnations and crysanthemums abounded everywhere.

Throughout Friday evening the Sixth-st. theatre orchestra under direction of Emanuel Hoffman discoursed sweet music Today the same Christmas spirit prevails and the holiday opening has been one of marked success

AYER'S HAIR VIGOR

Hair falling out? Troubled with dandruff? Want more hair? An elegant dressing?

Ingredients: Sulphur, Glycerin, Quinin, Sodium Chlorid, Capsicum, Sage, Alcohol, Water, Perfume.

We believe doctors endorse this formula, or we would not put it up.

Does not Color the Hair

MILLINERY

A well and favorably known business in a new location—That is the story of Mrs. J. R. Robertson's new Millinery Shop in the Forbes block.

FORMAL OPENING SATURDAY

We welcome those whom we have pleased in the past and solicit the patronage of those whom we have never yet served.

Some stunning New Creations for Opening Day. Also some special prices on other seasonable stock. All Hats except Beavers at half price.

Forbes' Bldg. **ROBERTSON** QUALITY MILLINERY Main Street.

NEWSPAPER ARCHIVE®

Sunday in The Churches

M. P. Church

Corner of Walnut and Eighth streets. Dr. Stokley Fisher, pastor
Sunday school at 9:15 a. m.
Morning service at 10:30.
Evening service at 7.
Preaching morning and evening by the pastor.

Church of Christ

Pastor, Rev. Frank Brown
Bible school at 9:15
Morning service at 10:30.
Evening service at 7.
9:15 a. m. Bible School
Sermon at 10:30; "The Power of God"..
Junior Endeavor at 2:30.
Special "Dollar Offering" service at 7, in charge of the ladies of the church. A short program will be rendered as follows:
Vocal solo, Mrs. Koestle, of Cleveland.
Anthem, by the choir.
Violin solo, Miss Jean Stanford.
Talk by Mrs. Herbert McDonald on the work of the ladies in the church.
Talk by Rev. Brown on "Giving".

Christian Science

Wednesday evening service at 7:30
Morning service at 10:30.
Strangers are welcome.
Sermon: "God the Cause and Creator".

Grace Methodist Episcopal

Jay C. Goodrich, Minister.
Corner Forth and Walnut streets.
Sunday school at 9.
Epworth League at 2.
Morning sermon: The Kings Messenger
Evening Sermon: First of series of addresses on Christian Socialism. Subject: The Moth, Rest and Thieves.

Christian Union

Corner Vine and Brower avenue.
Rev. L. B. Dillon, pastor.
Sunday school at 9 a. m.
Morning service at 10:30.
Evening services at 7:00.
Morning Services: "The Rivers of Living Waters."
Evening Services: Losing first Love".
Bible study at Millers School House. Saturday afternoon at 3 P. M. and Sunday afternoon.

First Christian Church

Seventh and Poplar street.
Sunday school at 9:15 a m.
Morning service at 10:20.
Evening service at 7.
Morning service: "Gods will the end of Life"
Evening Service: "Those we Forget".
Christian Endeavor Leader Mrs. Geo. Howe.

Roscoe M. E. Church

Sabbath school 9 a. m. Preaching 10: a. m. every alternate Sunday and 7: p m. every alternate Sunday. Alternate with Canal Lewisville in the same order. Epworth League Sunday 6 p. m. Prayer meeting Wednesday 7 p. m. B. Houshour, pastor.

Second Baptist (Colored)

Rev. Isaac Archer. Services each Sunday at 11 a. m. and 7 p. m. in the Shaw building.

Sacred Heart Church

Burt avenue. Rev. Fr. O J. Synan, pastor.
Early mass at 7 a. m.
Second mass at 9:30 a. m.
Vespers at 7 p. m.

Emmanuel Lutheran

Walnut and Seventh street.
Rev. Wein, pastor.
Morning service at 10:30.
Evening service at 7.
Luther League at 6:45.
Morning Services: "Let There be Light".
Evening Services: "The Conquering Lord.
Instalation of new officers.

Baptist Church

Chestnut street.
Rev. Wm. P. Bridge, pastor.
Morning service at 10:30 a. m.
Evening service at 7.00.
Regular services.

Trinity Episcopal.

Services in Carnegie Library.
Frank Albus, lay reader.

Seventh Day Adventist

Sabbath services held Saturday in Trades Council hall, Selby building. C. A. Shryock, local elder. Sabbath school at 1:30 p m. Bible study at 2:35. Our motto, "The commandments of God and the Faith of Jesus"

Salvation Army

Third street. Captain Wilkins in charge.
Public services each night except Monday and Wednesday.
Sunday services: Sunday school 9:15 a. m.
Knee drill, 7a. m.
2:30 p. m., praise meeting for all christians
Street meetings 1:30 and 6:30 p. m
Salvation meetings, 7:30 p. m.

Presbyterian Church

Fourth and Chestnut streets.
Sunday school at 9:15
Morning service at 10:30 a. m.
Evening service at 7.
R. E. Beetham President of Scio College will preach both morning and evening.

German Evangelical

Locust street.
Sunday school at 9:15 a. m.
Rev. Graepar, pastor.
Morning service at 10:30.
Evening service at 7:30.
German service Sunday a. m.
Sunday school at 9 o'clock.
There will be no evening service.
Pastor out of town

U. B. Church

Park avenue. Rev. White pastor.
Sunday school at 9:15
Morning services at 10:30
Junior Endeavor at 1:30.
Sunday school at 9:15.
Preaching at 7:00.
Young people's meeting at 6 o'clock
Morning Service: Made Rich through Christ as Provert
Evening Service: "The Feeding of the Five Thousand".

Roscoe M. P. Church

Rev. Lucas, pastor.
Sunday school at 9:30 a. m.
Preaching service at 6:30 p. m.
Midweek prayer service Thursday evening at 7.
All standard time.

Scrub yourself daily you are not clean inside. This means clean stomach, bowels, blood, liver, clean, healthy tissue in every organ. Moral Take Hollister's Rocky Mountain Tea, a thorough cleanser Try it tonight.
C. E. Anderson

$1.50—TO CLEVELAND—$1.50 .. And return every Saturday and Sunday via W. & L. E. Ry. Tickets good until Sunday evening.

PUZZLE ZOO A BIG HIT AT THE CHURCH SOCIAL

The members of the Sunday School Classes of the German church gave a coffee and doughnut social at the residence of Rev. Graeper Friday evening, which was a very successful affair both financially and socialy. The house was packed with visitors and everyone patronized the booths. As a sort of side issue the young people had arranged a puzzle zoo which was the center of much interest.

Suggestive Questions on the Sunday School Lesson by Rev. Dr. Linscott for the International Newspaper Bible Study Club.

December 5th, 1909.

Paul or the Grace of Giving. II. Cor. viii:1-15.

Golden Text—Remember the words of the Lord Jesus, how he said, it is more blessed to give than to receive. Acts xx:35.

Are these words in the Golden Text quoted from Jesus, hyperbolical, that is, a rhetorical over-statement, or is it literally true, that it is more blessed to give than to receive, and if so, why? (This question must be answered in writing by members of the club.)

Verses 1-4—Is it according to animal nature, or to average human nature, to give to others outside of kith and kin?

Is giving liberally, intelligently and systematically, to religion and charity, always a "grace," that is, an inclination Divinely imparted?

What is the relation between giving and loving?

If we are in need or "affliction" ourselves, will the grace of giving still operate in us, if our hearts are right?

May "deep poverty," great "joy" and rich "liberality" be in the same life, and is such a combination natural or supernatural?

There was great poverty and suffering among the Christians at Jerusalem, and the liberality of the poor churches at Macedonia to relieve their need is what Paul here refers to; contrast the evil at Jerusalem, with the resultant good grace of giving developed at Macedonia, and say which is the greater, that is did the result do as much good, or exceed the evil done by the cause?

Titus it would appear was appointed to present to the Corinthians the need of the Jerusalem Christians, to take up a collection, and to develop in them the grace of giving; why is there no work more noble, or duty more imperative, than for ministers and teachers to teach the people the duty and joy of giving?

Verses 7, 8—Paul apparently assumes that a person may abound "in faith and utterance, and knowledge, * * * and in * * * love," and not abound in the grace of giving; but is he right, for how can such a thing be possible?

Paul states that he did not urge the grace of giving by "commandment", is it therefore any less the duty, and privilege of every Christian, rich and poor, to abound in this grace?

Verse 9—What should be the supreme motive, and what is the greatest inducement to give liberally?

What is the chief grace in the resplendent character of Jesus?

Did the giving of Jesus of himself, and all he had for us, imply permanent poverty for him, or was it the surest way to all that great wealth is supposed to stand for?

Why does giving of all kinds finally result in getting more of that which we give, than would be possible if we kept it? (Think of money, love, knowledge, experience, encouragement, etc.

Verses 10, 11—What is the difference in promising a subscription to religion or benevolence and not paying it, and not paying your grocer or baker?

Verses 12-14—What is the proportion of our income which the Bible demands of us, as a minimum?

What are some of the many advantages of the tithing system?

Verse 15—What reason is there to believe that if we give systematically to God's cause that we ourselves shall never lack?

Lesson for Sunday, Dec 12th, 1909, Paul's Last Words II. Tim. iv:1-18.

Mr. Crawford a Red Hot Booster for Red Cross Stamps

"Red Cross stamps" have many boosters all over the country but none more sincere nor more in earnest than W. K Crawford, the former well known Coshocton dry goods merchant, but now living at Dr. Sands, hotel at Walhonding

Mr. Crawford has secured a supply of the stamps from the Cleveland branch of the American Red Cross society, and has sent supplies to Thompson & McKeown and R. D. Crawford & Co., of Coshocton, where they are now on sale.

He also writes The Age that he is going to have them placed at various points over the county.

The stamps are sold at one penny each, and there is no profit to any handling them. The funds secured are used in the international fight against tuberculosis, and Mr. Crawford states that funds he secures will be sent to some Ohio tuberculosis institute. It is a work of love on his part and on the part of the merchants selling them.

Fully 50 per cent of the letters The Age receives daily from cities, have a Red Cross stamp in one corner. Use them on your letters and on Christmas packages. It means you are giving a penny in the fight for life that thousands are making against the great white plague.

The Age has secured stamps from Mr. Crawford and is using them on office correspondence.

Cleanliness is the first law of health, inside as well as outside. Let Hollister's Rocky Mountain Tea be your internal cleanser, then your organs will be pure and clean, your health good, your system right. Start tonight.
C. E. Anderson.

TWO BATTLESHIPS WANTED BY MEYER

Also Tells Taft to Retain Government Navy Yards.

Washington, Dec. 4.—Secretary of the Navy Meyer, in his annual report to the president, recommended the retention for the present of all the navy yards owned by the government, sounding the warning that it might be compelled to buy them back at an increased cost.

Two big battleships of the all-big-gun class are recommended by the secretary, as well as a repair ship He makes it plain in his report that he is opposed, except occasionally as a check on cost, to the construction of battleships at government yards, and to the limitation of the construction of only one battleship by any one shipbuilding concern

Estimates for the coming fiscal year were included in the report. They are more than $10,000,000 less than the total amount appropriated for the present fiscal year.

LIKE MORGAN CONTROL

Wall Street Sees Harmony In Equitable Life Changes.

New York, Dec. 4.—Information regarding the circumstances leading to the transfer of stock control in the Equitable Life Assurance company to J. P. Morgan showed that the transfer was effected in accordance with the establishment of very harmonious relations among the leading financial concerns, which were as hostile as possible at the time that Thomas F. Ryan bought stock control from James H. Hyde.

The party in control of the National City bank, which is in the ascendancy in the Mutual Life board, approved the new arrangement heartily, though such an indorsement could not have been expected before the panic. Much more curious still was the information that Thomas F. Ryan and E. H. Harriman settled their differences before Mr. Harriman's departure for Europe last spring, and actually arranged to go into partnership in the stock control, which Mr. Harriman sought pugnaciously but vainly four years before.

Stop Suffering

The unspeakable torture of Rheumatism can be promptly relieved and eventually *stopped* by the use of Crocker's Rheumatic Cure. Even in the most advanced and obstinate cases this wonderful remedy rarely fails, because it supplies the blood with the power to eradicate the cause of the disease. Why suffer, when prompt relief can be had from

Crocker's Rheumatic Cure

PHILLIPS DRUG CO., WARREN, PA.
For sale at 50c a bottle by
ALL DRUGGISTS

"The above is an illustration of the new musical number recently introduced in Buster Brown As the figures indicate, it is called "The Billiken Man" Sixteen members of the Buster Brown chorus perform the number, and it is an immense hit The quaint, quizzical faces of the Billiken figures, together with the animated movements of the girls, produce an effect that is indescribably droll, and is always received with shouts of laughter The music is very pretty and catchy."

PARDON BOARD BUSY

Act Favorably on Number of Pleas For Clemency.

Columbus O Dec. 4. — The state board of pardons has made the following recommendations:

Williams Winslow Clinton county, 17 years for robbery, commuted to five years William T. Gott, Cuyahoga, 2½ years bigamy, commuted to one year. David Byrer, Cuyahoga, two years forgery, pardoned; Michael Kornet, Cuyahoga, life, murder, commuted to 10 years; Zalmon Ferrell, Lawrence, life, murder, commuted to 16 years; Joe Dunn, Ottawa, seven years, burglary, pardoned; Charles Scott, Miami, 12 years and life, habitual, commuted to 14 years. Leo Venturo, Cuyahoga, five years, for having dynamite in possession, commuted to be released at once, Benjamin Ader, Erie, two years, cutting to kill, commuted to be released at once; Ida M. Warner, two years, assault to wound, commuted to one year.

THIS AND THAT

John Ryan, engineer of a work train, was killed in a collision on the Pennsylvania railroad at Ravenna, O.

F. M. Allen, an attorney of Washington C. H., O., had his collarbone broken when run down by an automobile.

The sheriff of Delta county, Colorado, is positive that Mrs Belle Gunness, the Indiana murderess is living in this county, and will arrest her if there is any reward offered for her apprehension.

Phone your news to the Age—182

HERE'S A CHANCE TO GAIN FAME ON THE MAT!

Ab Gillen a local baker has issued a challange to any man in coshocton to meet him in a preliminary at the Sixth-st treatre this evening in a wrestling match Gillen weighs 160 pounds. He is a muscular fellow and is afraid of no one but will meet any one who will accept the challenge.

Three Burned to Death.

New York, Dec. 4.—Three persons were burned to death early this morning in a fire at 38 South street. Mrs. Fred Brun, her little daughter and a man who boarded with the family, were sleeping on the fourth floor, and were burned to death before firemen reached them.

FUNERAL IS DELAYED SO HIS DAUGHTER CAN REACH HOME

The funeral of the late J. P. Stilhinger who died suddenly in the rooms of Miss Lilian Smith in the ed Opera House buiding on Main st. Thursday, has been changed from Saturday until Sunday to enable Mrs Emma Humphrey, a daughter of Fertile, Ia., to arrive. All arrangements had been made for the services to be held Saturday at 11 o'clock but late Friday a telegram was received from Mrs. Humphrey saying that she was on her way here and the arrangements were then changed and the hour was changed ot 11 o'clock Sunday morning and will be held at the Tiverton church and interment will be made at the Tiverton cemetery.

"BABY MINE" Becoming a mother should be a source of joy, but the suffering incident to the ordeal makes its anticipation one of dread. Mother's Friend is the only remedy which relieves women of much of the pain of maternity; this hour, dreaded as woman's severest trial, is not only made less painful, but danger is avoided by its use. Those who use this remedy are no longer despondent or gloomy; nervousness, nausea and other distressing conditions are overcome, and the system is prepared for the coming event. "It is worth its weight in gold," say many who have used it.

MOTHER'S FRIEND

$1.00 per bottle. Book of value to all expectant mothers mailed free.
The Bradfield Regulator Co., Atlanta, Ga.

THE SCRAP BOOK

"THE SCRAP BOOK exists because there is a demand for it—because it sounds a note that finds a response in the human heart."

Frank A. Munsey

A Magazine of Remembrance

In THE SCRAP BOOK there are all the sweet memories of lavender and old lace. It comes nearer to the human heart, closer to the human emotions, than any other magazine in the world. No matter what you read, or how much you read, or how deeply you read, there is something in every issue of THE SCRAP BOOK—some story, or long forgotten poem, or quaint miscellany—that will catch and hold your rapt attention.

December's Harvest of Good Things

They Who Sell in the Streets—The Magic Mace of Congress—Business and Politics—The Lurking Death—Life on the Spanish Main—About Women in General—Some Familiar Old Quotations—Finance and Money Making—The Tradition of the Mistletoe—Nubian Divorce Song—Nobody's Song

150 Pages — 10 Cents a Copy — 70 Illustrations in Color

Subscription $1.00 a Year, Direct or Through Your Newsdealer

The Frank A. Munsey Company, 175 Fifth Ave., New York City

HEARING TO BE NEXT MONDAY

The hearing of Brooks Johnson Jr. who was arrested Thursady on a delicate charge preferred by Miss Grace Cross, was continued from Thursday at 10 o'clock to Monday afternoon at 2 o'clock T. H Wheller has been detained as Johnson's atorney. The case is in the court of Squire W. F. Baker.

Try Pentels' daily fresh home made candies.

Sam McCleary left Friday evening for Columbus to accept a position with the Kennedy Meat and Grocery Co. in the meat department.

Insist on receipt from your Age Carrier. Phone any irregularity to 182

Sore Throat or Mouth.

When the mouth or throat is irritated or diseased you have the common ailment of Sore Mouth or Sore Throat. If not quickly cured, you are in danger of contracting more serious or even fatal maladies such as Croup, Quinsy, Tonsilitis or Diphtheria. No other remedy will cure Sore Throat or Sore Mouth so quickly, so surely as TONSILINE because TONSILINE is the one remedy especially made for that purpose.

You'll need TONSILINE one of these days, or some night when the drug store is closed—better have a bottle ready at home when you need it most. 25 and 50 cents.
The Tonsiline Co., Canton, Ohio.

First-Class Jewelry and Optical goods, also musical instruments and sheet music. Work guaranteed.

W. H. Daniels
543 Main-st.

SEE
Glenn O. Boyd
FOR FIRE
INSURANCE
Office, Hunt Building
Phones—Citizens 542, Bell 399

BOOKS FOR XMAS

Never in our 43 years experience have we or any other dealer in Coshocton ever shown such a large, well selected stock of Xmas Books, as we are showing this year. We have Books in all styles of bindings, from the neatest cheapest to the finest leather bindings.

C. E. **Anderson's**
Drug and Book Store,
404 Main Street

Keep Warm and Comfortable

We show a splendid line of
GAS AND COAL HEATERS,
GAS AND COAL COOK STOVES AND RANGES
Gas Mantles, inverted and upright
Gas lights and Glassware.

Coshocton Hardware Co.

OUR GUARANTEE IS SUBSTANTIAL

Every garment made or cleaned by us must be satisfactory.

SUMMERS
THE PEOPLES TAILOR,
Fifth-St., Cit. phone 459-A.

GREAT GUNS!

That's the kind we sell—greatest makes on the market. It doesn't pay to hunt with a blunderbuss or a popgun. See our line of modern fire arms—best quality for least money.

Ammunition — A full and complete line.

G. W. PRESTON
Hardware, Stoves, Paints

NEWSPAPER ARCHIVE®

SH-H-H DONT SAY A WORD!

No use straining your voice when you can speak to 15,000 people every day with an Age Want Ad — 25 words six days 25c and everybody sees it. 3200 regular subscribers read this page every night—that's the main reason Age Want Ads deliver the goods so quickly.

WANTED

WANTED—A Teddy-Lion, Teddy-Bear or Dottie-Dimple by scores of boys and girls. Help them get it. tf

WANTED—A girl for general house work at 215 S. 4th-st.

WANTED—A Teddy-Lion, Teddy-Bear or Dottie-Dimple by scores of boys and girls. Help them get it. tf

WANTED—At once two horses; each horse kept separately, in large box stall, with yard. Inquire A. D. Stewart, Coshocton R. F. D. 1, Box 49

WANTED—10 shares Meek Co. preferred stock. Address with price, care "G" Age office

WANTED—A Teddy-Lion, Teddy-Bear or Dottie-Dimple by scores of boys and girls. Help them get it. tf

WANTED—Young mn to learn automobile business by mail and prepare for positions as chauffers and repair men. We make you expert in ten weeks; assist you to secure positions. Pay big; work pleasant demand for men great; reasonable; write for particulars and sample lesson. Empire Automombile Institute, Rochester, N. Y.

WANTED—A Teddy-Lion, Teddy-Bear or Dottie-Dimple by scores of boys and girls. Help them get it. tf

WANTED—Hotel clerk. Apply of W. Q. Barnes at the Star hotel

WANTED—Everyone to know that Henry Milder presses repairs and dry cleans men's and women's garments. 128 Hickory-st., Bell phone

WANTED—A Teddy-Lion, Teddy-Bear or Dottie-Dimple by scores of boys and girls. Help them get it. tf

WANTED—A roomer. Desirable location, half block from Main-st. Bath, and all conveniences. Cheap rent if taken for the winter. Inquire 122 South Second-st.

FOR SALE

FOR SALE—ChaseChase Bros. piano first class condition, cheap if sold at once. A. W Larcomb, 942 E. Main-st.

Boys and girls bring a Want Ad to The Age and get your choice—Teddy Lion, Dottie Dimple, or Teddy Bear.tf

FOR SALE—My Hotel goods and Pool room fixtures doing a good business. Bargain is sold at oncee. Inquire of J. W. Thomas, Hotel Wilbur, Dresden, O.

FOR SALE—Coal delivered. Run of min at 6c; Slack 3c; Lump 8 1-2c Call 98 on either phone or Cit. phone 39. Open mine for all maulers. Jno. Whickens.

PUBLIC SALE—John D. Price of Jackson-tp will offer for sale on Tuesday, Dec. 7th, 1909, five horses, seven cattle, fifty-seven sheep, implements and his farm.

WANTED—Situation by experienced lady clerk, or would do office work. Cit. phone 445-B.

FOR SALE—Standing Walnut office desk. In excellent condition. A bargain. Apply at once. Mrs. L. J. Colley, Bell phone 228. 132 N. 2nd-st.

DAVID LEWIS MAKES STATEMENT

David Lewis wishes to correct a wrong impression which, he says, seems to have gotten out that he may have had something to do with the death of J. P. Stillinger, who dropped dead in the rooms of Miss Lillie Smith, Thursday afternoon. Mr. Lewis states that the only money he saw the old man have was the 45 cents which was taken out of his pocket when the coroner was there. Mr. Lewis says that Mr. Stillinger said nothing to him about going up into the old opera house block when they met on the street a short time before. Mr. Stillinger remarked how well he was feeling. Mr. Lewis says that ne does not believe that any sensible person who knows him would charge him with anything of the kind and he does not intend to permit any such charges to go unchallenged. He states that he was never accused of stealing in his life and has been greatly worried over the recent affair. He says if the authorities think he is in any way responsible for the old man's death he will be glad if they will arrest him and put him on trial.

Moving Here

Elmo McFarland is moving his household goods to this city from Kenton, Ohio.

FOR SALE

FOR SALE—Two dress suits, and other mens clothing. Call at 202 W. Main-st.

FOR RENT—Two modern improved houses on North Sixth-st. All conveniences. Inquire of Mrs. J. J. Rose, 527 Chestnut-st. Cit. phone 124.

FOR SALE—Twenty-five dollar overcoat in good condition. Will sell cheap. Call or address 1221 E. Vine-st., or Citizens phone 603-A

FOR SALE—One steel range, one gas stove. Inquire of Mrs. F E. Pomerene 426 Chestnut-st.

FOR SALE—A few Rhode Island Red, Cornish Indian game, and single comb Buff Leghorn, cocherels, from prize wining stock. J. Q. Adams, Walnut-st. 4-6

FOR SALE—A fine list of 4-5-6 room houses at low prices and easy terms in fine location. See Bendure.

FOR SALE—Shetland pony, buggy and harness. Will sell at a bargain. Inquire at Burklew & Parrish's livery barn.

FOR SALE—A Moores air tight heater, top draft, new, a great fuel saver. Call I. D. Mayhew 224 Hamilton-ave 1-6

FOR SALE—15ft. skiff. Good as new. Will sell cheap if sold at once Inquire W. D. Hartsock, Canal Lewisville, O.

FOR SALE—Five shares, Coshocton Gas Co., stock. Inquire of M. H. Wimmer,

MAYBE IT IS HERE!

Look For It Among Age Want Ads

FOR SALE—Good shetland pony quiet for children. Price $35.00. Inquire at Jay Abbotts barn.

FOR RENT

FOR RENT—Three rooms on 1st floor, pantry and hall. City and soft water. Modern improvements. Rent reasonable to right party. Bell phone 804. 302 S. 11th-st.

FOR RENT—4 rooms of double house for small family on S. 7th-st. See Bendure.

FOR RENT—A 6 room house corner Walnut and 14th-sts. All modern conveniences with laundry in cellar. Inquire F. M. Loos 333 N. 10th-st. Cit. phone 452-B.

FOR RENT—Eight room house with cellar, cistern and well close to house, big garden, in Pleasant Valley 1 fresh Jersey cow with calf for sale Inquire 742 Main-st. Bell phone 371.

FOR RENT—Six room house on N. 3rd-st. All modern conveniences. Inquire J. S. Elliott, N. 4th-st.. phone 76.

FOR RENT—Desirable six room house with modern conveniences. New House. Very low rent. Inquire Age 77.

FOR RENT—Six room house on N. 8th-st. Bath and gas. Inquire Mrs. Raigon Powelson, 246 N. 8th-st.

FOR RENT—Four-room flat on second floor; also 7-room flat on first floor; modern conveniences; gas and bath; gas stoves furnished. Inquire Lewis McClain.

FOR RENT—Two flats 3rd floor Miller building. Inquire of Frances Donahew 505 Chestnut-st. or both phones 1.

FOR RENT—Five roomed house on N. Ninth-st. with gas. Rent cheap. Inquire 604 Locust-st.

MISCELLANEOUS

THE enormous increasing demand for our staple new money saving products necessitates our opening a distributing office in this locality. We desire a resident manager with small amount of capital to carry enough stock to supply the large demands created by our unique methods among business men, farmers, etc. Will pay liberal salary, expenses and share in the profits; no canvassing; position permanent; sent references. Liberty Manufacturing Association, 12 and 14 State-st., Chicago.

BROWN HOTEL—In Weaver bldg., on Third-st., newly furnished and modern. all outside rooms, with hot water heat. $1.25 per day. Rates by the week. Bell phone 849.

"BILL" SHAEFFER IS HOME AGAIN

"Bill" Shaeffer, who was sent to the Columbus workhouse about a year ago for robbing the refrigerator of Chas. Milligan, has been released and returned to Coshocton last night

Sick List.

R. L. Boyd of the postoffice force was called home Friday on account of the serious illness of his wife.

Resigns Position

Miss Ethel Sherard resigned her position at the Pope-Gosser pottery.

FOR RENT

FOR RENT—9 room house, corner Locust and Third-sts. All modern improvements. Also factory room, Catholic church property. Inquire Chas. Weaver, 147 N. 3rd-st.

FOR RENT—Furnished rooms for light housekeeping on first floor, with bath and all conveniences Between 5th and 6th-sts. 531 Locust-st. Cit. phone 463-A.

FOUND AND LOST

LOST—Boys ring with initial "R" on Cambridge between Orange and Vine st. Finder leave at Age Office.

LOST—Black coin purse in toilet room at court house. Finder leave at Age office and receive reward.

TODAY'S MARKETS

Union Stock Yards

PITTSBURG, Dec. 4—McCall, Newburn & Joyce, live stock commission merchants, furnish the following quotations:

Cattle

Receipts light; market steady
Extra, 1,450 to 1,500 lbs., $6.85@7.10
Prime, 1,300 to 1,400 lbs. $6.40@6.75
Good 1,200 to 1,300 lbs. $5.90@6.15
Tidy, 1,050 to 1,150 lbs. $5.50@5.75
Fair 900 to 1,100 lbs. $4.75@5.25
Common 700 to 900 lbs. $3.75@4.25
Coarse, half fat, 1,100 to 1,400 lbs. $4.75@5.40
Common to good fat bulls 3.25@4.75
Common to good fat cows $2@4.75
Heifers, 700 to 1,100 lbs. $2.50@5.50
Fresh cows and springers $25@50

Hogs

Receipts, 4,000 head. Market active. Prices steady to strong.
Prime heavy hogs $8.50@8.55
Prime medium weights $8.45
Best heavy Yorkers $8.40
Good light Yorkers $8.35@8.40
Pigs, as to quality $8.20@8.30
Common to good roughs 6.50@7.75
Stags 5.50@6.70

Sheep

Receipts 800 head. Market slow. Lambs 15c lower, sheep, steady
Prime wethers $4.80@5
Good mixed $4.25@4.60
Fair to good $1.50@3.75
Spring lambs, good to choice $7.40@7.60
Spring lambs, fair to good $6.25@7.15
Spring lambs, culls to fair $5@6

Calves

Receipts light. Market 25c lower
Veal calves $8@9.50
Heavy and thin calves $4.50@6.50

Chicago Grain

CHICAGO, Dec. 4—
May prices:
Wheat 1.05 7-8
Corn 60 7-8
Oats 42 3-8

Local Grain and Feed Market

(Corrected by Hanley Milling Co

Wheat	1 15
Corn	50
Oats	40
Meal, unbolted	1 50
Meal, yellow bolted 10 lbs.	25
Bran	1 30
Middlings	1 40
Chop	1 50
Salt per bbl.	1 10
Rye	80
Flour	6 60
Flour per 1-4	2 65
Flour 1-8 bbl.	83
Cracked Corn	1 60
Screenings	1 30
Hay, per bale	75
Straw, per bale	40

Produce

(Corrected by Snyder Grocery Co. Purchasing Prices

Butter	27
Eggs	30
Potatoes	60
New Beans, per bu.	2 40
Old Hens	8
Spring chickens	11
Country Ham	13
Pop Corn	02
Country Lard	14
Apples picked bu.	1 00 to 1.15
Monday Pumpkins, per doz.	40
Parsnips	60
Turnips	40
Onions	70
Turkeys	16

Retail Prices

Butter	30
Eggs	33
Potatoes	75
New Beans per lb.	05
Old Hens	12 1-2
Spring chickens	15
Country Ham	17
Pop Corn	05
Country Lard	17
Apples, picked	1 50
Monday pumpkins, each	05
Honey, per lb.	20
Parsnips, per bu	1 00
Turnips per bu	60
Onions, per bu	1 00
Turkeys	20

MURBARGER READY TO MEET CARTER

Sam Murbarger who arrived in town Saturday noon, states that he has put up $100 with Wm. Robertson of this city, to wrestle Carter, of Steubenville, at a date to be mutually agree upon.

Tell it to the Age Reporter.

COSHOCTON MAY BE IN BASEBALL LEAGUE

A dispatch from Lancaster to city papers today states that a movement is on foot to establish a new baseball league in central Ohio for next year with teams at Lancaster, Newark, Cohocton, Mt. Vernon, Cambridge and Twin Cities. The longest jump would be 110 miles. It is said that active work to start the league will begin in January.

SPORTS ANXIOUS FOR TONIGHT'S BOUT

Everything is now ready for the big wrestling match between Murbarger and Rough House Williams this evning which will be held at the Sixth-st. theatre. Murbarger arrived in the city Friday evening and says that he is in excellent condition for the match as he has been training for two weeks. Williams has been training in Coshocton for the past week taking long cross country runs and cold plunges in the river and he too is in the best of condition.

The match will be a highly exciting one. It will be a catch as catch can and the winner will be chosen from the one who gets the two best out of three throws and it will be fought to a finish.

Ringside seats are on sale at all the smoke houses and are selling rapidly. The big match starts at 10 o'clock.

LOCAL BIRDS WERE WINNERS

The poultry show at Gnadenhutten closed Thursday evening and the Coshocton birds entered returned home Saturday morning. Frank Retzler with his white wyandots made a clean sweep. He received 1st prize on cockerel and 1st on pen, 1, 2nd, 3rd, 4th on pullet and 1st and 2nd on hen. He had one entry in barred rocks and got first cockerel. He received first prize on one entry white Rock hen. He received several specials including a silver cup for best white wyandot cockerel and one for the best barred rock cockerel.

Mrs. Frank Reizler received the following prizes on light Brahmas: 1st cockrel, 1st pen, 1st and 2nd pullet. She also received a silver cup for the best light Brahma male.

Frank Rickets secured a big incubator for having the best pen of solid colored birds and Chas Gallagher was given an incubator for having the best pen of parti-colored birds.

A Randles of Roscoe won several specials with his birds.

SALVATION ARMY POT WILL SOON BE BOILING

Soon the pot will start to boil, and Xmas plans started in earnest at the Salvation Army quarters. Captain Wilkins with the rest of his staff will do all in their power to gladen the hearts of the poor and deserving families this Xmas. At the Salvation Army Barracks a big Xmas tree will gladden the hearts of the youngsters with a big Xmas dinner Christmas day. Now this is a deserving cause, help the good work along.

The Public Market

Prices did not change much on public market Saturday from those that prevailed Wednesday. Eggs sold for 33 cents and butter for 30 cents. Potatoes still sold for 75c bushel. A purchaser found on the vender's stands: Turnips at 10c gal.; parsnips at 10c gal.; horseradish at 10c; dried sweet corn at 10c pound; vegetable oysters at 5c a bunch; hominy at 10c; quart; winter radishes 10c gal.; sausage 15c pound and jelly at 10c glass.

PREMIUM LISTS FOR THE POULTRY SHOW FINISHED

The premium list and catalogue of sociation was taken from the press Saturday morning and they are a beautiful piece of work. It contains a full list of the premiums that will be given at the annual show which will be held at the city hall January 10 to 15 inclusive. It has the rules and regulations of the local association and the American poultry association. In the front of the book is a brief history and industrial synopsis of the city of Coshocton, to act as a host to this city, as the premiums will be sent all over the states.

Dr. Boone the secretary of the Coshocton association says that the show this year will far surpass the one of last year and some very fine birds wil be shown. Entries close January 5 at 6 p. m.

PREVENTION OF BLINDNESS IS A PUBLIC DUTY

[By the Ohio Commission for the Blind.]

For the sake of the state, on which falls heavily the burden of blindness; for the sake of the families of the unfortunate sightless people, most of all for the sake of those who have lost a priceless possession, it is the duty of every citizen to secure the prevention of all unnecessary blindness.

In infancy, the normal child is led by the sight of the objects about him, the glancing sunlight, the mother's smile, to express himself, to move, to learn to creep, to stand, to walk—but the blind infant remains passive.

In childhood, still he is inactive. The sight of earth and sky and water, of the change and stir of everything, can not call out his enterprise. Some one must make good these lost incentives.

At school age, the out-of-door world offers to the seeing boy endless surprises and excitements, but from the blind boy it hides its face.

In manhood or womanhood handicaps and losses increase. The protection of home and school is over, and at a time when normal ambition invites to enterprise and success, the blind man rarely has the freedom of initiative that would enable him to respond.

It is the purpose of the Ohio Commission for the Blind to call public attention to the fact that more than one-third of all blindness among children is readily preventable if the danger is recognized, and thus arouse a sentiment that will rid the commonwealth of the burden of this needless loss.

IS IT ANY BUSINESS OF MINE?

[By the Ohio Commission for the Blind.]

When one reads that blindness is preventable in more than one-third of the cases occurring in childhood, he is pretty sure to exclaim, "Isn't that a pity! It ought to be stopped!" But he should ask himself "Is it any business of mine?" Yes, it is the business of every citizen of the state, because blindness is costing the state on a very conservative basis of calculation $400,000 a year. Only cruelly selfish interests would forbid such expenditure, for the public very generally appprove and applaud every effort to ameliorate the condition of the sightless among us. But let it be known that a sum amounting to more than $25,000 annually could be saved to the state if only one preventable cause of blindness were understood and the necessary precautions taken; and it would certainly seem to be some "business of mine" to every citizen.

PREVENTION OF BLINDNESS.

A movement almost nation wide is now on to secure to as great degree as possible the prevention of unnecessary blindness. Ohio is interested in this movement and through the Ohio Commission for the Blind is seeking to influence public opinion to such extent as to make impossible the neglect which renders many infants blind. A disease, known as "baby's sore eyes," appears at birth, or within a short time thereafter, which is fatal to the sight if neglected, but which can be easily cured if proper precautions are taken. Send to the Ohio Commission for the Blind, Columbus, for circulars of information

Insist on receipt from your Age Carrier. Phone any irregularity to 182

Dwelling House at a Bargain

Two-story dwelling house with slate roof splendid location, brick walks, good cistern, lot 53x150 ft., located on 10th-st. Price $1,500. Terms: $600 cash, balance in monthly payments. Inquire

Mizer's Insurance Office,
Gray Building, Cit. 'Phone 133B.

NEW MOSCOW

NEW MOSCOW, Dec. 4—Mrs. Pearl Jones and son Harold of Coshocton spent Saturday and Sunday at this place.

Miss Fern McDonald and Miss Edith Evans spent Monday afternoon with Miss Laura Richcreek.

Mrs. Hayes Wright and son Otis spent Wednesday and Thursday with her parents, Mr. and Mrs. Wm. Phillips of Trinway.

Miss Blanche McDonald of Coshocton spent last week with her cousin Miss Fern McDonald.

Mrs. A. T. Richcreek and daughter Miss Laura spent Thursday with Mrs. J. A. Wayde.

Mrs. John McDonald and Mrs. Jas. McDonald spent Thursday with Mrs. Stacey McDonald of Conesville.

Mrs. Ed McCoy and daughters Blanche and Wilma spent Friday with her mother Mrs. Joseph Slaughter.

Miss Sylvia Cox spent Wednesday with Miss Lucy Donley of near Chalfants.

Miss Hazel Evans of Dresden spent part of last week with her parents here.

Miss Maude Slaughter spent the first of the week with her sister Mrs. Aaron Reed of near Tunnel Hill.

Mr. John Addy of Newcomerstown is moving into the French Darr property.

Mrs. A. T. Richcreek and Miss Laura and Ralph Richcreek spent Wednesday with Mrs. Guy Dickerson.

"PUNCH" WILAND ON PROBATION

"Punch" Wiland who was indicted for robbery, was released from the county jail Saturday morning by Judge Nicholas on his own recognizance for $1,000. Wiland is to go to Indianapolis to live with his sister, Mrs. Burke, whose husband is a newspaper man. Wiland will secure employment. His release leaves Will Davis as the only prisoner in jail and he will probably spend Christmas in solitude.

KEENE STARS DEFEAT WHITE SOX

Mrs. E. J. Hostetter died at 12:30 Saturday afternoon at her home on the Adam Lowe farm near Clark, following an operation for strangulated hernia, at 5 o'clock Saturday morning. The operation was performed by Dr. Fletcher, of Columbus, and Dr. Northup. Mrs. Hostetter was beyond human aid and did not rally from the operation. She was well known and well respected and is survived by her husband and ten children.

Boys and girls bring a Want Ad to The Age and get your choice—Teddy Lion, Dottie Dimple, or Teddy Bear.tf

Appointment of Administratrix

Estate of Joseph A. Cochran, deceased

Notice is hereby given that the undersigned has been appointed and qualified as administratrix of the estate of Joseph A. Cochran, deceased, late of Coshocton County, Ohio.

Nov. 18, 0199. Mary A. Cochran,
20 27 4 Administratrix

Appointment of Administrator

With the Will Annexed

Estate of Lewis S. Ramsey

Notice is hereby given that the undersigned has been appointed and qualified as administrator of the estate of Lewis S. Ramsey, deceased, late of Coshocton County, Ohio.

Nov. 26, 1909. William H. Ashcraft.
27 4 11 Administrator.

MONEY TO LOAN.

From $5 to $50 loaned on household goods, without removal. Easy Payment Plan Write or phone 660-X and our Agent will call with the money.

PEOPLE'S FINANCE COMPANY
Room 2, Memorial Building,
ZANESVILLE, OHIO

CHICHESTER S PILLS
THE DIAMOND BRAND.
Ladies! Ask your Druggist for Chi-ches-ter's Diamond Brand Pills in Red and Gold metallic boxes, sealed with Blue Ribbon. Take no other. Buy of your Druggist. ASK FOR CHI-CHES-TER S DIAMOND BRAND PILLS, for 25 years known as Best, Safest, Always Reliable
SOLD BY DRUGGISTS EVERYWHERE

SUPERIOR TO COPAIBA & INJECTIONS
SANTAL CAPSULES MIDY
RELIEVES IN 24 HOURS

6th St. Theatre
MONDAY, DEC. 6.
Hailed With Delight
The All New Edition
OF
R. F. OUTCAULT'S
Buster Brown
WITH
The Best of Them All
MASTER RICE
Acting "BUSTER"
With Tige and Mary Jane
Replete with a Company of 40 well-known Comedians, Vocalists, Dancers, Musicians, Etc., introducing:
16 Buster Brown's Pony Ballet 16
It's Better'n Christmas
Prices: 25, 50, 75c, $1.00; seats on sale Saturday.

Chas. W. Loos
REAL ESTATE AND INSURANCE
New Rodgers Building.
Corner Sixth and Main Sts.
Bell phone, Office, No 573
Residence both phones, No. 60

Smart Tailored Clothes for Young Men
Dry Cleaning and Pressing
W. F. McCLEARY
111 N. Third-St., Rose Bldg.
Work called for and delivered

THE BOWN
ASTHMATIC ELIXIR
Guaranteed to relieve Asthma in twenty-four hours. Do not suffer order a trial bottle and be convinced Contains 10 1-2 Per Cent. Alcohol. Recommended in all forms of Asthma
Composed of Fld. Extract Euphoria Pil. Fld. Ext. Lobelia Infl. Fld. Ext. Prunus Virg., Potassium Iod., Sodium Iod., Arsenious Acid and Aromatics.
DOSE: One-half to one teaspoonful thrice or four times a day. Ask for reference of the many people relieved when ordering.
Price $1.00 per bottle, six bottles for $5.00 f. o. b. factory. Sold on a guarantee or money refunded.
ORDER DIRECT FROM
The Bown Asthma Co.
142 N. 3rd St.,
COLUMBUS. - - - OHIO.

THE CENTURY
A monthly magazine containing the BEST literature, the BEST pictures, the BEST articles of travel, exploration, science, etc. It has been for forty years THE LEADING AMERICAN MAGIZINE.
IN 1910
It will have a fine serial novel by the popular author of "The Divine Fire," while Edith Wharton and scores of the greatest short-story writers will contribute.
It will have a series of articles on THE HOLY LAND by Robert Hichens, superbly illustrated in color by Jules Guerin. And it will have other color pictures by the leading artists of the world.
It will have the Memoirs of Madame Modjeska, and articles on tramping around the world.
It will have articles on American sport by Walter Camp, the famous Yale coach.
It will have,—but space will not permit a full enumeration. Try it in 1910 and you will be satisfied.
$4.00 A YEAR
The Century Co.,
Union Square, New York

THE BAKER HERBIG ROYER CO.
—For—
RELIABLE INSURANCE
Plate Glass, Accident, Liability, Life and Fire.
Over Smith's Drug Store

NEWSPAPER ARCHIVE® NEWSPAPER ARCHIVE®

The Thompson-McKeown Co.

Blanket Time AND Blanket Values

There isn't any DOUBT as to our being leaders in the blanket business of Coshocton. If so, a glance at these prices will convince the most skeptical that here you find variety of styles at the lowest prices.

$1.50 Cotton Blankets 98c

Heavy Fleece Cotton Blankets, 12x4 size, gray with blue or pink border. 25 pairs on sale, at pair, **98c.**

$3.00 Wool Napped Blankets, $1.98

11-4 heavy wool fleeced blankets, white with blue and pink border, excellent values at pair, **$1.98**

$2.25 Wool Napped Blankets $1.75

11-4 wool napped blankets, colors, gray and tan with fancy border. $2.25 values at pair, **$1.75**

$4.00 Wool and Cotton Blankets, $2.98

Here's a blanket that is about 75 per cent. wool and 25 per cent. cotton, this combination makes a very serviceable blanket. They come in black and white plaids, also white with blue and pink border at pair, **$2.98.**

Bath Robe Blankets

We are showing two excellent qualities for bath robes, in styles suitable for either ladies or gentlemen, 70x78 size, heavy fleece, colors, tan, brown and gray — **$1.98** each.

72x80 size woolnap, beautiful shades of tan and brown, yellow, gray and light blue ,each **$2.75**

We make bath robes $1.25 each if blanket is purchased from us.

30c Eiderdown 19c

Slightly soiled on edge, colors, pink and red, to close, **19c yard.**

Thompson McKeown Company

TEACHERS PLEASED WITH THE LIBRARY

A number of the high school teachers visited the public library Friday night at invitation of Pres. Pomerene of the board and spent an hour looking through the shelves. They were surprised at the splendid scope of the library books an dthe vast amount of reference work they came across that will be valuable in the school curriculm

HOLIDAY RATES ON THE WHEELING

The Wheeling & Lake Erie railroad wil begin their holiday rates Dec. 24 and will be effective on Dec. 24 and 25 and 31 and January 1st, tickets bought on these dates being good returning January 3rd. Tickets will be sold not only for points on the W. & L. E., but will be sold also for Pittsburg, Buffalo and points west to St. Louis and Chicago north of the Ohio river.

OPINIONS DIFFER ABOUT ANNEXING ROSCOE VILLAGE

Opinion is divided in Roscoe, according to the Roscoe reporter, upon the suggestion of annexing the village to its bigger sister on this side of the rivers. There are those who think it would be a good thing but others take the opposite view. It is considered almost a certainty that the council will vote next Tuesday night to accept the proposition for lighting the village with electricity.

ALONE IN SAW MILL AT MIDNIGHT

unmindful of dampness, drafts storms or cold, W. J. Watkins worked as Night Watchman, at Banner Springs Tenn. Such exposure gave him a severe cold that settled on his lungs. At last he had to give up work. He tried many remedies but all failed till he used Dr. King's New Discovery. "After using one bottle" he writes," I went back tow ork as well as ever." Severe Colds, stubborn Coughs, inflamed throat and sore lungs, Hemorrhages, Croup and Whoping Cough get quick relief and prompt cure from this glorious medicine. 50c and $1.00. Trial bottle free, guaranteed by, C. E. Anderson and C. M. Ferguson of Roscoe.

For good plumbing and prices right See Chas. Heiman, both phones. tf

GIFTS

There can be but one answer to the Christmas problem, if your choice is

COMMUNITY SILVER.

Any housekeeper will be delighted to receive a gift of this plated ware. "Avalon" and "Flower-de-Luce" are its most famous patterns. Both are more than triple-plated and will wear a lifetime.

The Gray Hdw. Co.

YOUR LAME BACK WILL FEEL FINE

A real surprise awaits every sufferer from kidney or bladder trouble who takes several doses of Pape's Diuretic. Misery in the loins, side or groins, sick headache, nervousness, rheumatism pains, heart palpitations, dizziness, sleeplessness, puffiness or swollen eyelids, lack of energy and all symptoms of out-of-order kidneys, simply vanish.

Uncontrollable urination, especially at night, smarting, offensive and discolored water and other bladder disorders

The moment one sees kidney or urinary disorder, or has lame rheumatism, begin taking this handless remedy with the knowledge that there is no other remedy at any price, made anywhere else in the world, which will effect so thorough and prompt a cure as a fifty cent treatment of Pape's Diuretic which any druggist can supply.

It is needless to feel miserable and worried, because this unusual preparation goes at once to the out-of-order kidneys and urinary system, distributing its cleansing, healing and strengthening influence directly upon the organs and glands affected and completes the cure before you realize it.

Your physician, pharmacist, banker or any mercantile agency will tell you that Pape, Thompson & Pape, of Cincinnati, is a large and responsible medicine concern, thoroughly worthy of your confidence.

Accept only Pape's Diuretic—fifty cent treatment—any drug store—anywhere in the world.

Hunters Got Rabbits Quail and Potatoes

The hunting season wound up in a blaze, if not of glory. Sheriff McDonald and Atty Tom Wheeler shouldered their shootin irons and hiked out to Dave Johnston's near Tunnell Hill, and there was something doing. They returned just as the hunting season expired, with six rabbits and six quail, and a peck of potatoes.

ABOUT TWENTY YEARS

Mrs. Sophie Young who left here some twenty years ago to mak her home in the west is revisiting old scenes here this week. She notices many material changes, especially on wash day, practically nothing to what it was twenty years ago. Noticaby changes are principally in the color of the clothes and the ease and the ease with which large washings are completed in a short time. Rub-a-lac's the cure. We advise you to try it in your next washing.

Try a hot chocolate at the Sparta these cool evenings.

Nearly everybody in Coshocton count reads the Daily Age.

A Nice Bank Account Laid Away

for old age is like an Angel's visit in times of dire distress. Open an account today at

The People's Banking Co.

The Coshocton Lumber Co.

Building Materials — A Good Supply. If you are rushing outside work while the weather is mild, phone your hurry-up orders to us.

WE CARRY THE STOCK

Prepare for inside work when winter sets in by giving us your orders for inside finishing material. All orders filled carefully and delivered promptly. Either phone 394

Dress Suit For Sale...

Good as New—too small for present owner. Inquire

Jackson & Wisenburg

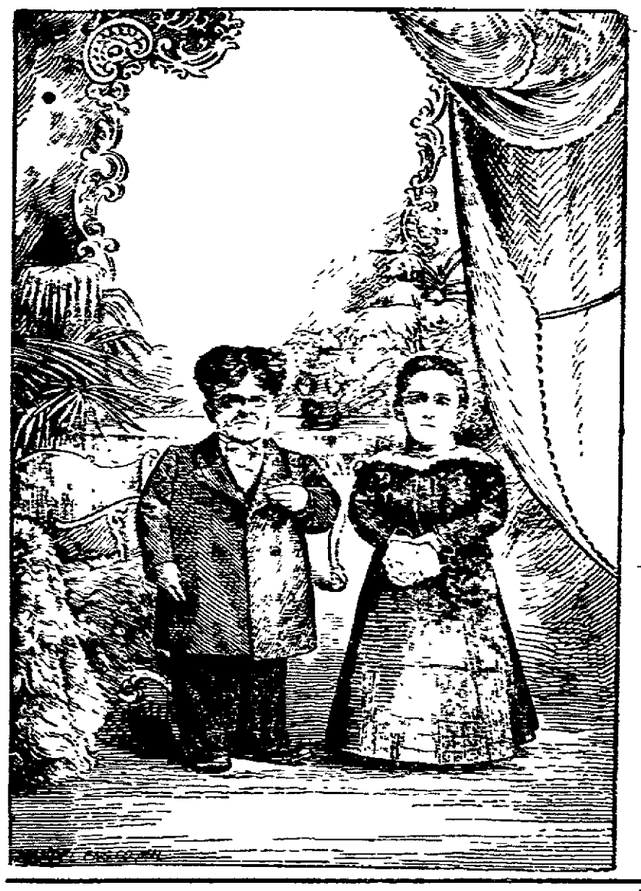

Every One Is Invited

to call at this store anytime during the coming week, Dec. 6th to 11th, and meet

Mr. and Mrs. Winner

The Smallest Couple Known.

Maj. Winner, age 36 years, height 36 inches, weight 42 lbs.

Mrs. Winner, age 27 years, height 35 inches, weight 40 lbs.

They are very entertaining and pleasant to meet, so you will miss a great deal of life if you do not meet these fine little people. There will be vocal and instrumental music by Maj. and Mrs. Winner each day at 10:30 a. m. and 2:30 p. m. All are welcome; bring the children.

SKIRT SPECIAL, $4.95

Skirts of panama in colors of blues, browns, blacks and fancy mixtures, all made in the latest designs, such as the pleated and flare, while they last, yours for the small sum of **$4.95.** The regular prices of these skirts were $6.50 and $8.75.

Waist Special, $3.75.

A beautiful waist of white lace, made of several rows of lace bands with a neat yoke and the regular price should be $5.00.

Something New

In a jewelry novelty, a handsome little initial collar set, including two small beauty pins and one small oval pin, put up in a neat little box, and as a flyer we are going to let them go for **25c** a set.

Waist Patterns For Xmas

We place on sale this morning a small line of handsome white waist patterns, in neat little figures and stripes. They come put up three yards to a pattern in handsome holly boxes, and will not last long at the price of **85c, 98c and $1.15** a pattern, including box.

The Fountain Dry Goods Co.

Summary of Hunting Season

Recapitulation of the hunting season.

Number of times out hunting, 6
Cost of livery hire, $8
Spent for dinner in country, $2.50
Ruined one pair trousers in briar patch $7.
Spent for ammunition, $9.
Lost farmer friends, for hunting without permission, 12.
Colts and cattle, almost shot, 2
Trouble with wife, six times
Number quail killed, 3
Number quail bought, 9.
Total quail secured, 12
Number rabbits killed, 5
Number rabbits missed, 99
Total cost 12 quail and 9 rabbits $31.

TIVERTON

TIVERTON, Dec. 4—Miss Emma Hahn of Plainfield sister of Dr. T. E. Hahn of this place is sojourning here

F. W. Hays was guest of Dutch Run friends last Sunday

Miss Golda Lewis of Dellville Ohio is the guest of Miss Carrie Winslow

Miss Anna Fisher spent Sunday with her parents at Shannon.

Mr. and Mrs. Carl Laughlin, of Warsaw were guests recently of the latter's grandparents, Mr. and Mrs. Thomas Sapp.

Prof C. R. Merideth returned from Columbus Saturday.

Miss Carrie Winslow spent Saturday with friends in Mt. Vernon.

Mr Charles Petry and wife are sojorning with her cousins Mrs. Laran and Mrs Schmid of Chicago, Ill

F. A. Hall, representative of the South Fertilizer Co., of Columbus was in this vicinity Monday and made arrangements with H. C. and E. W. Wilson to again handle their brands in this locality

Rola Cummings of Walhonding, O., has bought the Blacksmith shop and good will of Alonzo Stricker, of this place Mr Stricker has moved to Cavalier, where he will embark in the horse shoeing branch of his trade.

H. A. Parrish, proprietor of the Tiverton creamery, has sold the building which will be turned into a blacksmith shop at Wintergreen, however all his routes will be continued and operated from the Warsaw plant

Delight of Varied Labor.

None but the fully occupied can appreciate the delight of suspended or, rather, of varied labor. It is toil that creates holidays. There is no royal road to rest, that is the royal road to them. Life cannot be made up of recreations. They must be garden spots in well tilled lands.—Mrs. Gilbert-Ann Taylor.

LOCAL LAWYER BUSY IN DRESDEN

Levi Williams went to Dresden Saturday morning to be present at the hearing of a forcible de tention case in which he is the attorney for the defendant.

TO CURE A COLD IN ONE DAY

Take LAXATIVE BROMO Quinine Tablets. Druggists refund money if it fails to cure. E. W. GROVE'S signature is on each box. 25c.

Aaron Turner and son Dike of Killbuck, spent Friday with Mr. and Mrs. Harvey Turner, of R. F. D. No. 6.

CHILD'S DREADFUL SKIN TROUBLES

Had Sixty Boils when but Six Months Old—Was Annually Attacked by a Humor—It Looked Red Like a Scald and Spread Over Half Her Head—Both Troubles are Cured.

NO PRAISE TOO HIGH FOR THE CUTICURA REMEDIES

"When my little Vivian was about six months old, her papa had a boil on his forehead. At that time the child was covered with prickly heat and I suppose in scratching it, her own head became infected for it broke out in boils, one after another. She had about sixty in all and I used Cuticura Soap and Cuticura Ointment which cured her of them entirely. Then, sometime later, her little foot got sore between the toes. Being afraid it was salt rheum, I spoke to our doctor. He gave me a powder which dried it up, but soon after it broke out behind her ears. They cracked half way around and the humor spread up on to her head until, on several occasions, it was nearly half covered. The humor looked like a scald, very red with a sticky, clear fluid coming from it. This occurred every year. I think it was toward the spring. I always bathed it with warm water and Cuticura Soap and applied Cuticura Ointment which never failed to heal it up. The last time it broke out was when she was six years old. It became so bad that I was discouraged. Then I procured a bottle of Cuticura Resolvent which soon cleared it out of her blood. I continued the use of Cuticura Soap and Ointment with the Resolvent until she was perfectly well. She is now about eight years old and has never been troubled in the last two years. We also find Cuticura Resolvent a good spring medicine and we are just giving the children Cuticura Resolvent Pills as a tonic. We do not think any one can praise Cuticura Remedies too highly. Mrs. M. A. Schwerin, 674 Spring Wells Ave., Detroit, Mich., Feb. 24, 1908."

Complete External and Internal Treatment for Every Humor of Infants, Children and Adults consists of Cuticura Soap (25c.) to Cleanse the Skin, Cuticura Ointment (50c.) to Heal the Skin and Cuticura Resolvent (50c.), (or in the form of Chocolate Coated Pills, 25c. per vial of 60) to Purify the Blood. Sold throughout the world. Potter Drug & Chem. Corp., Sole Props., Boston, Mass.

Mailed Free, Cuticura Book on Skin Diseases.

COME--SATURDAY--COME

A CLEAN SAVING OF

25 PER CENT.

by buying your footwear here. Our store is full of bargains. A large assortment to select from.

GREAT BARGAIN DAY

PEOPLE'S SHOE STORE

LEADERS OF LOW PRICES.

317 W. Main Street. Opposite Court House.

STATEMENT OF CONDITION

The Commercial National Bank of Coshocton, O.

at the close of business Nov. 16th, 1909.

ASSETS	
Loans and Discounts	$695.631 25
United States and other bonds	260.500.00
Premium on United States bonds	5,498.55
Banking House	15,500.00
Due from United States Treasurer	4,750.00
Cash and due from other banks	122,763.59
Total	$1,044.644 00
LIABILITIES	
Capital Stock paid in	$ 100,000.00
Surplus and profits, less expenses and taxes	34,792.26
National Bank notes outstanding	95,000.00
Due Depositors and Banks	814,851.74
Total	$1,044,644.00

We respectfully solicit your business.

J. W. CASSINGHAM, President — E. L. LYBARGER, Vice President
J. M. MAYLONE, Cashier — C. H. MAGRUDER, Assist. Cashier

THE CONNECTION IS THE PLACE

where a lot of plumbing originates. That is why we give particular attention to joining places. That is also why there is no after trouble with plumbing done by us. Unless you are getting just that kind of plumbing you need us as much as we want you.

WILL CORDER

Cit. phone 128; Bell phone 450
224 Main Street

Read for Profit AGE WANT ADS Use for Results

NewspaperARCHIVE® NewspaperARCHIVE®